1964

WARRIOR

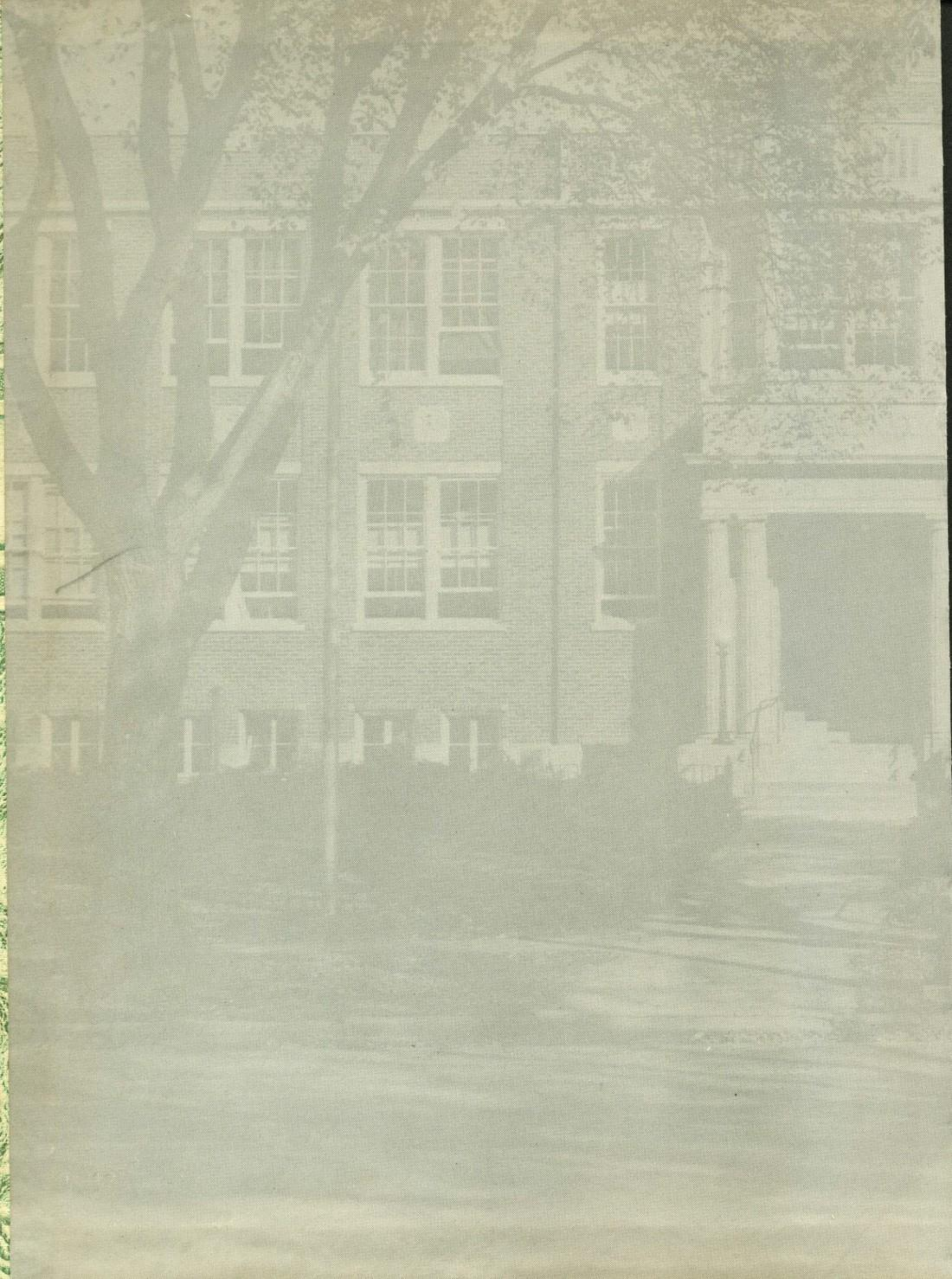

THE WARRIOR

Published and
Presented by

The Class of
1964

McHENRY COMMUNITY HIGH SCHOOL
McHenry, Illinois

TABLE OF CONTENTS

	Page
Dedication	3
Board of Education	4
Journalism Staff	5
Administration	6
Deans & Counselors	8
Faculty	9
Student Assistants	18
Freshman Class	20
Sophomore Class	32
Junior Class	44
Junior Class Play	57
Senior Class	60
Senior Class Play	100
Who's Who	101
Class Will	104
Homecoming	113
Junior-Senior Prom	115
Organizations	117
Band	134
Chorus	143
Sports	148

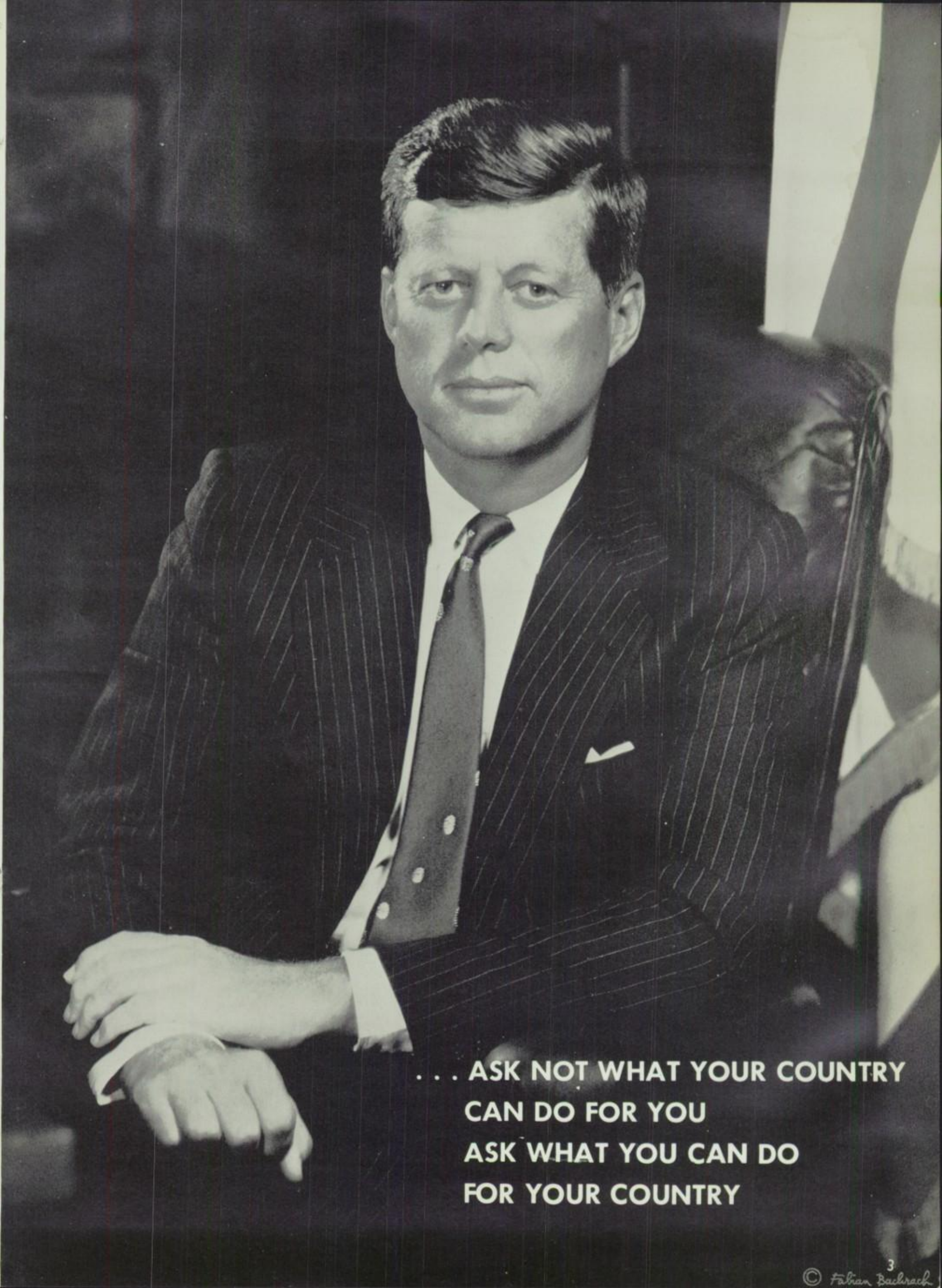
. . . ASK NOT WHAT YOUR COUNTRY
CAN DO FOR YOU
ASK WHAT YOU CAN DO
FOR YOUR COUNTRY
© Fabian Bachrach

BOARD OF EDUCATION

Left to right: Mr. Donald Howard, Secretary; Mr. Donald Weingart; Mr. Vale Adams, President; Mr. Carl Neiss; Mr. Arthur Stilling; Mr. Robert Beckenbaugh; Mr. George M. Freund.

To the above seven men, the students of McHenry High School owe a true debt of gratitude. Their tireless efforts on our behalf have produced the dynamic situation that now exists in our school system. Our sincere thanks go to them for their dedication and drive.

Melodie Losch, Judy Reining, Betty Becker, Carol Kuntz, Miss Stevens, sponsor; Betty O'Brien—Sports Writers not available for pictures: Jim Benson, Fred Kusch, Russell Phillips.

Susan Nowak, Editor-in-Chief, Yearbook

JOURNALISM

James MacFarland—Editor-in-Chief, Newspaper

Back Row: Kathy Powers, Kathy Smith, Craig Cone, Sharon Hoffman, Lynne Eichinger. *Front Row:* Russ Phillips, Bonnie Kollenkark, Miss Stevens, Sue Walker, Jeanie Brinkman, Joy Brabanec—absent.

ADMINISTRATION

MR. CARL BUCKNER
Graduated from Southern Illinois University—Bachelor of Education Degree.
Master of Arts Degree—University of Illinois.
School Administration—19 years.
9 years as McHenry High School Principal
1 year as Assistant Superintendent
5 years as Superintendent.

MR. M. L. SCHOENHOLTZ
Assistant Superintendent
N.I.U. two years—Diploma Northwestern University
Master of Arts Degree
University of Colorado Bachelor of Arts and Bachelor of Education Degrees
McHenry School System—35 years.

MR. MARVIN C. MARTIN
Southern Illinois University
Bachelor of Science Degree.
Master of Science Degree,
University of Illinois.
7 years as Principal of M.C.H.S.

FACULTY

DEANS

MRS. A.J. RICHARDSON
Dean of Girls
Typing I

MR. JOHN THOMAS
Dean of Boys
Sociology

COUNSELORS

MR. CLARENCE ANGELESE
Senior Counselor
Algebra 2 and 3

MISS MAURIE TAYLOR
Junior Counselor
French I, II, III

MR. GERALD FAIN
Sophomore Counselor
General Science

MRS. JOHN BOLGER
Freshman Counselor
English I

MRS. VALE ADAMS
Spanish I, II

MRS. CLARENCE ANGLESE
Latin I, II

MR. JERRY BAILEY
Shop I

MISS IRENE BISHOP
Physical Education

MR. DONALD BLUME
Typing I, Stenography, Office Practice

MR. RALPH BROOKE
General Business, Social Studies, Consumer Economics

Picture
Not
Available

MISS HELEN CURRAN
Curriculum Coordinator

MR. GEORGE CHANDLER
Biology, Health

MR. GEORGE CINA
World Geography, Audio-Visual Dept.

MR. GORDON COOPER
World History, General Science

MR. CHARLES CUDA
Bookkeeping, Sales

MRS. IRMA DAVIS
English I

MR. FRANK FISHER
English I, III

MISS LORRAINE FRANTZ
Physical Education

MISS ADELE FROEHLICH
Vocal Music

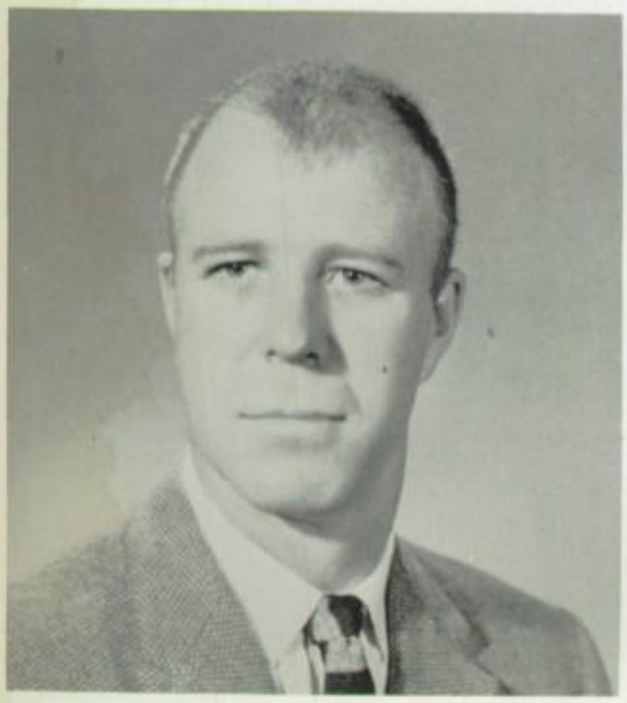

MR. CLIFTON FULTON
Algebra I, Driver Training

MR. MERLE GARDINER
Chemistry, Physical Science

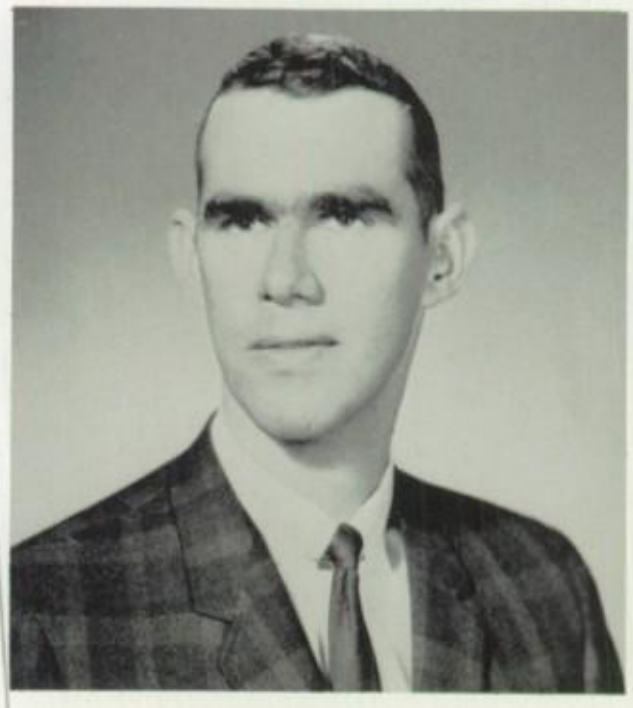

MR. GORDON GOOD
Algebra, Mathematics, Geometry, Physical Sci.

MISS DONNA GREENWALD
English II

MR. GEORGE HAASL
Typing, Law, Business Principles, General Business

MR. HERBERT HAGEMANN
English I, World History

MR. DEAN HARGIS
Physical Education, Social Studies

Picture
Not
Available

MR. WALTER HARRIS
World History, Social Studies, English II, III

MRS. RONALD HAWKINSON
Speech, English II, Col. English IV-Lit.

MR. ROBERT HENDRICKS
Physics, Plane Geometry

MRS. FRED HORNBY
Home Economics II, Family Living

MISS LUCY HOWDEN
Librarian

MRS. LAWRENCE HUCK
Mathematics

MR. WILLIAM HUTCHINSON
Physical Education

MISS KATHLEEN KERN
English I

MRS. DOLORES KRUEGER
English II, Col. English IV-Writing

MR. JOHN LEIGHTY
Band

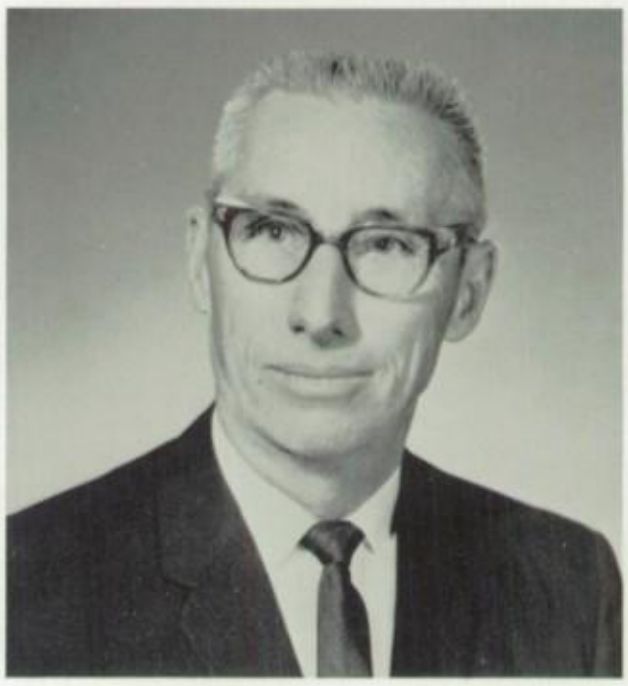

MR. L. J. McCRACKEN
Physical Education

MR. JAMES McGHEE
English IV

MRS. RUTH MEAD
Art

MR. JOHN MESCHING
Mathematics, Algebra, Geometry

MISS NANCY NICHOLS
Reading Specialist

MISS MARIE PAPROCKI
Biology

MR. VIRGIL PRINE
Shop, I, II, III, IV, Drafting

MRS. LARRY QUICK
French I, Spanish I, III

MR. RICHARD RABBITT
American History, Problems of Democracy

MR. EUGENE ROSIO
Agriculture, General Science

MR. DONALD SEATON
Algebra, Solid Geom., Trigonometry

MISS HELEN STEVENS
English III, Journalism Advisor

MRS. LEE HAYDARY
Home Economics I

MR. RICHARD SWANTZ
American History

MRS. MAXON THOMPSON
English III

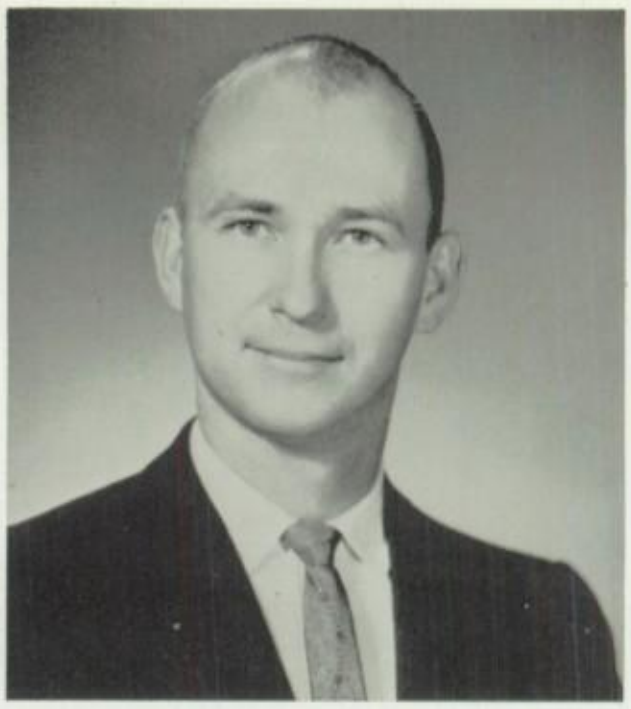

MR. JACK VICK
Driver Training

MRS. ROBERT WINKEL
Latin I, World History

MRS. CHARLES WRIGHT
General Business, Sales, Stenography, Typing I

MRS. WILLIAM PRIES
Nurse

MRS. CHARLES ROCKSTEAD
Nurse

MRS. WAYNE TRONSON
Secretary

MRS. ROBERT LOMBARDI
Secretary

MRS. RAYMOND HUGHES
Secretary

MRS. NAOMI MEYER
Secretary

MRS. WALTER MILLER
Secretary

HEADLINES

WARRIORS BEAT LIBERTYVILLE BASKETBALL WILDCATS 84-80 IN THRILLING OVERTIME

Roy Moss appears to be the man in command, as "Butch" Meyer (34) and Fred Kusch (52) are in close for the Warriors against Libertyville.

By Gene Brooke

"Lady Luck" was with the Warriors last Friday night as they squeaked out a narrow victory over the tough Wildcats of Libertyville. Trailing throughout the whole game, the Warriors didn't catch Libertyville until the last 30 seconds. With the score at 74-74, the game went into overtime. The Warriors caught fire as Kusch hit on a hook shot and then immediately came back to sink a jump shot which gave the McHenry boys a 4 point lead and their margin of victory. With the 4 point lead and the cheers from an enthusiastic crowd, the Warriors were on their way to victory.

The first quarter was the kind basketball fans dream of watching. Both teams shot at a good clip and scored with ease. Libertyville scored 24 points in the quarter. The Wildcats were lead by Tom Mellen who scored 10 of his 27 points during this stanza. Our hats are off to Tom — he played spectacular ball and kept the Wildcats in contention all the way. The Warriors were lead by Kusch and Smith. Kusch had 9 points and Smith had 7. This accounted for 16 of McHenry's first 20 points.

Teams Cool Off

The second quarter found both teams cooling off a little. Mike Dahl started hitting for Libertyville and sank 7 points in the quarter. Kusch, Laurence and Smith led the Warriors with 6-3-4 points apiece. The half ended with McHenry trailing by a point, 38-37.

The third quarter was fought on fairly even terms. As the quarter ended, the Warriors found themselves three points behind. The McHenry boys had trouble catching the Wildcats and trailed by as much as 6 points at times. However, the Warriors started using a full-court press. Trailing by 2 points with seconds left, Kusch leaped high to steal a Libertyville pass. He threw quickly to Newkirk and Chris made a lay-up to tie the game.

Fred Kusch led the attack during the over-time period scoring 7 of our 10 points. During this period, the Warriors held Libertyville to 6 points and as a result won their 5th conference game.

The game was characterized by many fouls and was a tough, hard fought contest. The Warriors made 24 of 42 charity throws. Libertyville made 34 of 48. Kusch led McHenry with 28 points. Smith and Laurence followed with 22 points and 10 points each.

McHenry	FG	FT	PF
Moss	1	0	4
Laurence	2	6	5
Meyer	4	0	5
Mayfield	1	0	5
Newkirk	3	0	5
Smith	6	10	4
Lockwood	2	2	1
Kusch	11	6	2
TOTALS	30	24	31

Libertyville	FG	FT	PF
Bower	0	6	5
Snow	0	0	1
Wendt	0	0	1
King	2	2	5
King	2	5	5
Frederick	2	3	5
Van Orden	1	0	5
Mellen	9	9	1
Dahl	8	6	5
Shifley	1	5	2
TOTALS	23	34	30

McHenry	20	17	14	23	10—84
L'ville	24	14	16	20	6—80

NORTH SUBURBAN STANDINGS
(Varsity)

	W	L	Pts	Opp.
Barrington	11	2	838	744
Crystal Lake	8	5	833	830
McHenry	8	5	812	716
Dundee	7	6	879	822
Libertyville	6	7	874	858
Woodstock	6	7	869	816
Zion-Benton	5	8	754	825
Palatine	0	13	613	798

SUE NOWAK DAR WINNER AS "GOOD CITIZEN"

Selection Of Senior Student Made By Vote Of Faculty

Sue Nowak, daughter of Mr. and Mrs. George Nowak of 1502 W. Bay road, McHenry, has been named winner of the Good

SUE NOWAK

Citizen award made by the Kishwaukee Trail chapter of the Daughters of the American Revolution. She is 17 and a senior in the McHenry high school.

Her selection came through a vote of the faculty after the finalists, chosen from among all girls in the senior class, had been narrowed to three. The DAR honors one girl in the school each year for the qualities of dependability, service, leadership and patriotism.

Miss Nowak has been president of the Future Teachers of America for two years, a member of the Spanish club for two years, student secretary four years and a language laboratory assistant two years. She ranks in the top 8 per cent of her class.

As a junior, she was prom chairman and also student director of the class play.

From among individual school winners, a state and national Good Citizen will be named.

PAMELA LEIGHT TAKES HONOR AS TOP "HOMEMAKER"

Pamela Leight, daughter of Mr. and Mrs. Alfred Leight of 907 Allen avenue, a senior in the McHenry high school, has been named "homemaker

PAMELA LEIGHT

of tomorrow." She won the coveted honor by achieving the highest score in a written knowledge and attitude examination given Dec. 3.

Pam was born Oct. 21, 1946, and moved to McHenry as a small child. She has a sister, Renee, who is a freshman in the local high school.

The young senior, who works for a catering service, is now enrolled in the MCHS homemaking class of family living, which is taught to senior girls.

Pam will receive a pin to signify her achievement, and her test paper will be entered in competition for state honors. The state "homemaker of tomorrow" will be awarded a $1,500 college scholarship and will be named a national finalist. The second ranking girl will win a $500 scholarship.

WRESTLING WINNER

LARRY SCHUERR

Larry Schuerr, at 154 pounds, added glory to the MCHS wrestling team as state district champion.

HEAVYWEIGHT CHAMPION

RON GELVIN

STATE DISTRICT CHAMPION

RUSS PHILLIPS

Russ Phillips has reason smile after winning the s district wrestling champion at Barrington in the 138 p class.

MCHS

CAFETERIA WORKERS

Left to Right: Mrs. Clare Adams, Mrs. Eleanor Regelen, Mrs. Charles Michels, Mrs. Bobbie May, Donna Low, Jeanne Griswold, Barbara Howe, Jimm Anderson, Pat Blair, Diane Diedrich, Steve Ahlgrim, Dennis Banker, Ted Siatos.

CUSTODIANS

Left to Right: Mr. Joe Schmitt, Mr. Sibre Whiting, Mr. Roy Homo, Mr. James Van Fleet, Mr. Charles Michels.

TEACHERS' ASSISTANTS

CLERICAL

Top Row: Elayne Godina, Sylvia Christie, Eileen Homo, Karen Karls, Vicki Jesski, Kathy Barrows, Sue Nowak, Sharon Brown. *Seated:* Kathy Becko, Kathy Powers, Ann Pliner, Carol Kuntz, Kathy Leibach, Chris Oleszczuk, Sandra Berkley. *Front Row:* Marilyn Keippel, Trudy Freund, Jeanne Jo Benoche, Lynn Hartmann.

SECRETARIAL

Top Row: Marion Osborn, Carol Schuringa, Mary Freund, MaryAnn Stepanovic, Mary Jane Joosten. *Third Row:* Christine Liptrot, Barbara Jandt, MaryJo Wilson, Helen Koffski, Jeanne Liptrot, Patricia Haynes. *Second Row:* Pat Harbecke, Bernadine Reid, Pam Marshall, Carol Zimny, Sandy Bucaro, Carla Dietz. *Front Row:* Connie Freund, Leanna Sellek, Judy Groell, Gail Young, Nancy Miller, Nancy Ziel, Charlotte Gerke.

LIBRARY

Standing: Miss Howden, Rita Martinez, Kathy Konecny, Joan Burch, Wanda Tonyan, Pat Blair, Judy Hay, Shirley Morris, Karen Patek. *Seated:* Nancy Ziel, Sandy Smialek, Leanna Sellek, Danita Tomasello. *Absent:* Don McCrary, Barb Sergott, Linda Moore.

FRESHMEN

President: Darnell Jones
Vice-President: Kandice Thompson
Secretary: Frances Platt
Treasurer: Barb Hansen

William Aalto
Linda Abbink
Sandy Adams
Harold Aeverman

Mark Alderson
Daniel Ambrose
Brian Anderson
Gayle Anderson

Jean Anderson
William Anderson
Victoria Ascola
Eddie Atkins

Roger Barker
Raymond Barle
William Bates
Arthur Bellon

Susan Benoche
Sandra Benson
Robert Best
Stephen Bigolin

Kathy Blair
Thomas Blair
Bruce Bojko
Deborah Bolich
Bonnea Bonder
Barbara Borrelli

Barry Bottino
Lily Boyd
Jim Bradkowski
Bonnie Bradley
Janie Brand
Jeff Brand

Rose Brittain
Denise Broemm
Howard Brody
Daniel Brown
Kathy Brusso
Larry Brusso

Marsha Buchert
Bonnie Burg
Jacqueline Burr
Maria Burrafato
David Buss
Candy Cain

Harold Caley
Patrick Camasta
James Carroll
Kit Carstens
John Carter
Terry Cerny

William Chadwick
Linda Colomer
Nancy Cone
Dorothy Conrad
Diane Cook
Patricia Cooper

Elizabeth Coughlin
Dennis Cox
Frank Cristy
Kathleen Curran
William Davidson
Patricia Dean

Barbara Delelio
Joseph DeMar
Richard Dickson
Arnold Diedrich
Barbara Diedrich
Paul Diedrich

Robert Dietz
Richard Doherty
Linda Dolatowski
Bruce Domoto
Kathleen Doran
Tom Dougherty

Michael Dyslin
William Eberle
Ken Ehrhardt
Rockwell Eide
Janice Erbin
Barbara Erickson

Carol Erickson
Audrey Estis
Allen Etten
Theresa Etten
Tom Evans
Bonnie Exline

Lynn Farm
Christ Felde
Edward Fesanco
Joanne Feyerer
John Fidler
Madeline Fini

Marla Fisher
Betsy Fossum
Linda Fowler
Linda Francis
Valerie Franklin
Herman Freeman

Linda Frett
Greg Freund
Kathleen Freund
Mykell Freund
Sandra Fry
Robert Funk

June Fuson
Mike Garske
Charlene Glosson
John Goettsche
Edith Grabovy
John Granath

Nancy Grek
Bradford Grote
Sally Guettler
Tom Gustafson
Vicki Gustavson
Neal Gute

Edwin Haagenson
John Hale
Dennis Hamil
Jean Hamil
Sharon Hancock
Barbara Hansen

Janet Hansen
Mary Hansen
Richard Hansen
William Hansen
Walter Harbecke
Debbie Harkins

Allen Harrison
Garda Haubold
Richard Heckman
Wayne Heir
Peter Hellios
John Henneberg

Madeline Hess
Albert Hirsch
Jeannette Hocin
Judy Hoelterhoeff
Sandra Hoffman
Charles Huckstaedt

Richard Huebner
Mike Hughes
Bernard Janicki
Jeanne Janquart
Ken Jaques
Pam Jensen

Carl Jerls
Albert Jesky
Dale Jirousek
Carl Johnson
Cathy Johnson
George Johnson

Jim Johnson
Karen Johnson
Mike Johnson
Arlette Johnston
Allen Jones
Darnell Jones

Peter Jones
Laureli Jost
Karen Justen
Patti Karls
Randy Karls
Virginia Karls

James Keevil
Jim Keller
Wayne Kidd
Paul Kilday
Daryl Kilgore
Brenda King

Sharon Klapperich
Dennis Klein
Arlene Kleinhuizen
Charles Kloeckner
Suzanne Koepke
Samuel Koffski

Ronald Kolb
Tom Koleno
Tim Koleno
Patricia Kosick
Richard Kotiw
Nancy Kralowetz

Steven Kreir
Jennifer Krickl
Edwin Krumwiede
Kenneth Kurbyun
Carol LaBay
Susan LaFontaine

Donna Lamberg
Sam Lamont
Joey Landis
Jim Lando
Daniel Lange
Gary Larson

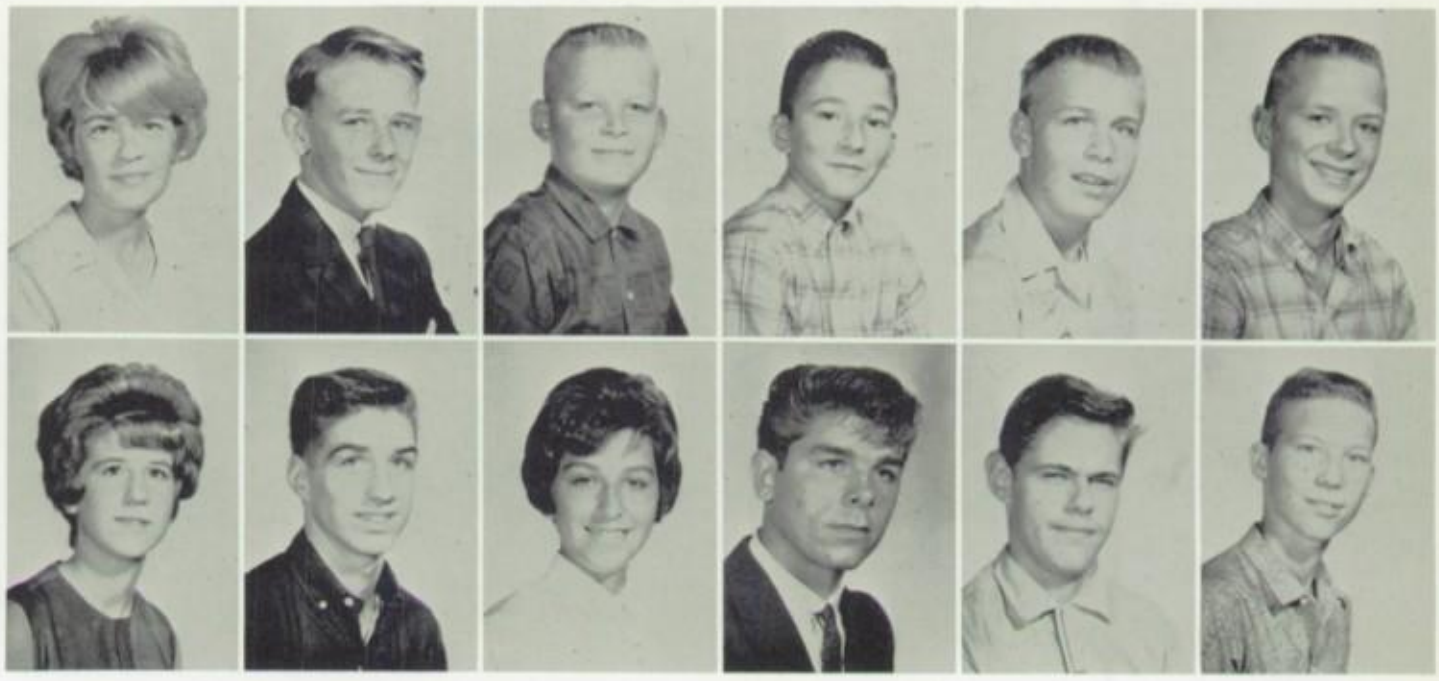

Pam Laurence
Wayne Laurence
Renee Leight
Partick Letizia
Mike Levato
Jeff Levesque

Ruth Lightner
Sandra Lindgren
Mike Linnane
Richard Lissy
Cynthia Loser
Richard Lossman

Susan Low
Ralph Luciano
Kathy McClory
Gayle McComb
Linda McGann
Pam McGrane

Karen McKim
Carol McMillan
Josephine MacDonald
Linda MacGregor
George Mack
Stanley Madden

Bonita Malcolm
Ronald Malcolm
Michael Marchese
Wendy Markgraff
Vivian Martin
Larry Marx

Bernard Matchen
Louise Mathesias
Dorothy Maxstadt
Shirley Medeen
Linda Melton
Judith Messel

Harold Meyer
John Meyer
Linda Meyer
Mary Lynn Meyers
Sandra Meyers
Linda Michalik

Charles Miller
Lillian Miller
Mary Moll
Dennis Moore
Robert Moore
Kathleen Moriarity

Terry Morrison
Sharon Moyer
Lynne Munroe
Peter Murphy
Sharon Myers
Darlene Neal

William Neilson
Jeff Nellis
Judith Nelson
Charles Neubauer
Theresa Newkirk
Ronald Nicolai

Karen Nicholas
Judith Nosal
Eugene Nowell
Susan Nurse
Yvonne Nyden
Richard O'Brien

Kathryn O'Donnell
Bonnie Oeffling
Diane Oeffling
Nancy Olk
Barbara Olson
Penny Opalka

Jody Oppenheim
Patricia Osborn
Kathy Paetow
Darlene Palis
Janice Palmbach
Thomas Para

Roy Pasternock
David Patryas
Wayne Pauly
Roger Peck
Mary Pedraza
Carl Perrino

Mark Peterson
Kathy Pierce
Darlene Pike
Frances Platt
Gary Prather
Kenneth Prazak

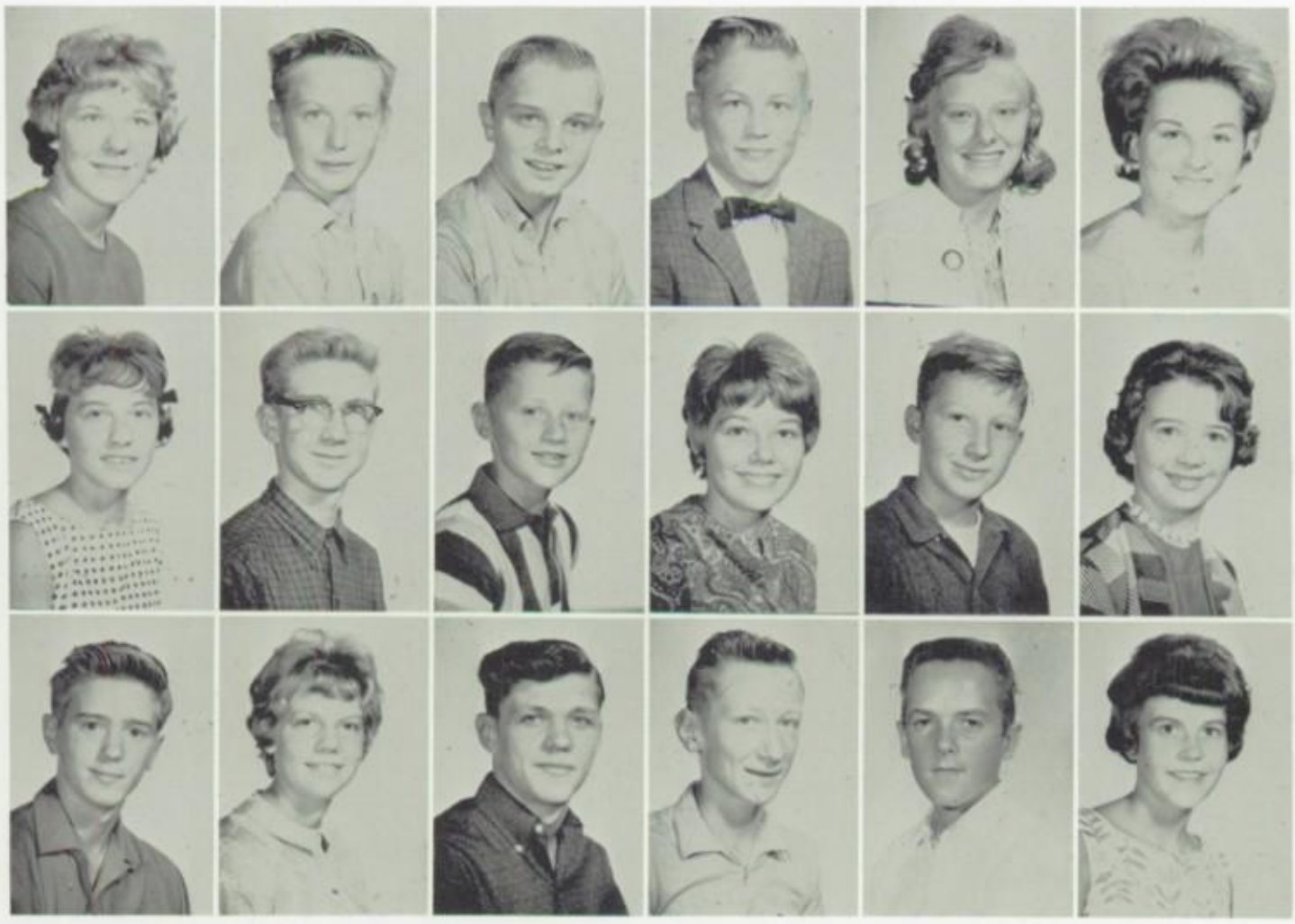

Carol Raasch
Allan Raiford
Edward Raske
Chris Rasmussen
Karen Rau
Susan Rauhut

Kathy Regnier
Michael Reid
John Reihansperger
Phyllis Reuter
Steven Rietesel
Karen Robey

Ken Roby
Julie Rode
Gerald Rodenkirch
Terry Rodgers
William Roskopf
Constance Sallman

Alvin Sallustio
Sim Santilli
Linda Schaefer
Siegfried Schatz
Mary Schillace
Rolf Schilling

Philip Schimke
Donna Schlofner
Carol Schmidt
Michael Schmieglitz
Diane Schmitt
Terrence Schmitt

Mike Schneider
Phyllis Schottler
Ken Schuerr
Bill Schuerr
Diane Schultz
Lora Schultz

Sue Schwab
Alex Shustitzky
Patricia Seibel
William Seifert
David Sellek
Kathleen Senkerick

Cynthia Shappert
Corinne Sherman
Robert Sindler
Terence Sineni
Linda Sluga
Beverly Slusher

Kathy Smith
Lawrence Smith
Pete Smith
Dale Snell
Mike Sobacki
Clarence Sossong

Patricia Sperandio
Williard Stahl
Thomas Stamper
Chrysta Stelzriede
Linda Stiles
Thomas Stine

Don Stinespring
David Stippick
Daniel Strach
Mike Struck
Lynnda Stuard
Bob Suman

Elmer Taylor
Keith Taylor
Bob Taylor
Ken Thomas
Steve Thomas
Kandice Thompson

Susan Thompson
Fred Thornton
David Tobey
Tim Tomasello
Helen Tuttle
Sandra Tychewicz

Forrest Viita
Shirley Vilim
William Voeltz
Patricia Voight
Sharon Wagner
Tom Walkington

Glenda Wardlow
Joann Weichmann
Arthur Weirich
Cynthia Whiteside
Darrel Whynot
Janet Welter

Robert Wilms
Diane Wilson
Judith Winston
Samuel Winters
Tim Wirfs
Marcela Wittinger

Dale Woods
Joy Wright
Darlene Yach
Marion Yager
Lawrence Young
Pamela Young

Charles Zabroski
Herbert Zabroski
Daniel Zavesky

NOT AVAILABLE FOR PICTURES:

Jim Covey, Russell Dean, Rosalie DuBoys, Clyde Fuson, Casey Kasprzak, Tom Laurence, Peter Nowell, Linda Riley, Linda Schultz, Richard Tonyan.

SOPHOMORES

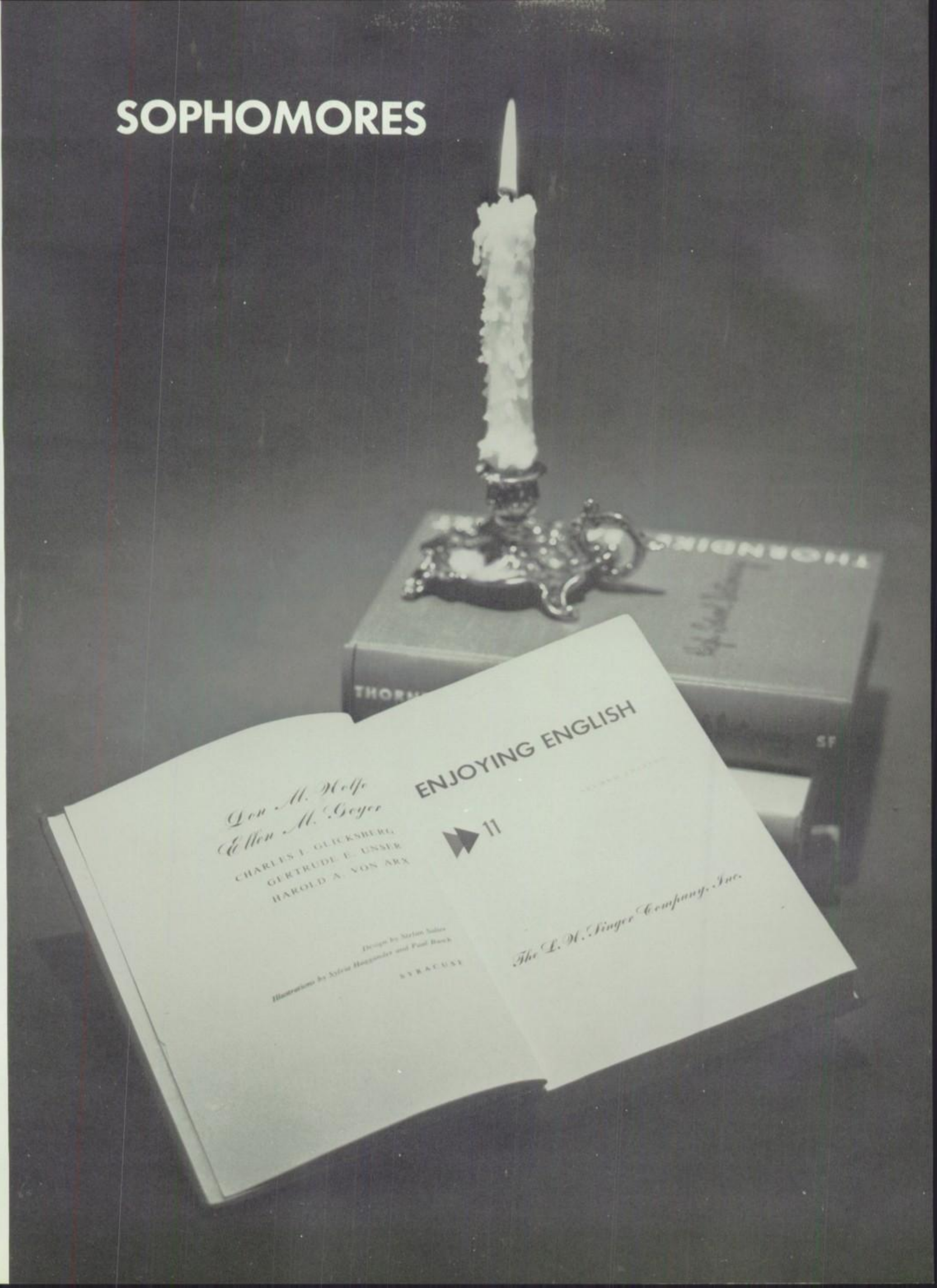
ENJOYING ENGLISH
11
Don M. Wolfe
Ellen M. Geyer
CHARLES I. GLICKSBERG
GERTRUDE E. UNSER
HAROLD A. VON ARX
The L. W. Singer Company, Inc.

SOPHOMORE CLASS

President: Dan Turner; *Vice-President:* Cindy Adams; *Secretary:* Mary Pliner; *Treasurer:* Jim Herman

Cindy Adams
Richard Albright
Carolyn Anderson
James Arbogast
Terry Arend

Stewart Bauer
Lorraine Beahler
Leonard Beard
Kathleen Beck
Kathleen Becko

Greg Bell
Myron Bentz
Gary Besserud
Sue Betke
Bernice Bjork

Lenny Blades
Donald Blair
Dennis Blake
Kathleen Blake
Sue Bockman

Mike Boskelly
Tom Bostler
Sandy Brennan
Bill Brennan
Charles Bryan

Donna Bucaro
Jerry Buch
Virgil Burch
Nancy Burg
Judy Burghardt

Connie Cain
Allanah Callender
Linda Casey
Peggy Castle
Rosemary Chappell

Laura Christensen
Joanne Chutka
Marilyn Cima
Sharon Cooper
Donna Colborn

Roberta Counley
Linda Crane
Belinda Crowhurst
Donna Dangler
Linda Davis

Donna Dean
Linda DeCicco
Violet DeCicco
Glenn Decker
Genene Dember

Rose DeVries
Donald Diedrich
Linda Diedrich
Sally Diedrich
Joe DiMaggio

Robert Dowe
Dianne Drake
Sally Dresdow
Cathy Droesser
Diane Dyslin

Carl Easton
Diane Erb
Ken Etten
Hal Eurich
Sandra Fairchild

Diane Fell
Duane Fell
Cheryl Filip
James Fitzgerald
Kathy Flannigan

Christy Fossum
Bob Fowler
Lucinda Frandinardo
John Frenden
Rosemary Frett

Theresa Freund
Tim Freund
Margaret Frisby
Pamela Gabel
Jim Geds

Sherry Gehrke
Loreen Getner
Pat Gilbertsen
Glen Glos
Mary Joan Glueck

Omer Goehler
Elizabeth Granath
Marlene Grant
Eddie Gray
Patricia Gray

Virginia Grek
Howie Griffith
Penny Hager
Richard Hahndorf
Dale Haldeman

Pat Hamm
Earl Hansen
Mark Hansen
Pat Hansen
Rita Harbecke

Virginia Hartung
Bill Hauck
George Hauser
Sandra Heir
Theresa Herdrick

James Herman
Hallie Hess
Linda Hess
Tom Hinspater
Barbara Hintze

Mary Jane Hodges
Philip Hoffman
Donna Holcomb
Jeff Houck
Stephen Hovseth

Kathleen Howard
Barbara Howe
Carolyn Hudson
Karen Huemann
Gary Hunt

Harold Hunter
Jackie Jaques
Don Jaschke
Ron Jeschke
Mary Johnson

Craig Johnson
William Johnson
Mary Jones
Florence Jumper
Barbara Justen

Bob Karstens
Diane Kasprzak
Charlene Kawell
Linda Kennebeck
Elizabeth Kilday

Tom King
Diane Kinzie
David Klapperich
Bryce Klontz
Cathy Knaack

Kathryn Koehn
Theresa Koleno
Kathleen Konecny
Lynn Krebs
Ron Krumsee

Maryann Krupinski
Josephine Kucera
Debbie Kuhlman
James Kusch
Mike Kutnik

Bonnie LaBay
James LaFontaine
Scott LaGreca
Judy Lamberg
Linda Lambert

Tom Landis
Linda Lapinski
Sharon Larie
Linda Larson
Chris Latimer

Susan Laurence
Tom Laurence
Ken Leibach
Craig Leigh
Mike Lennon

Mike Lichty
Elizabeth Liebman
Maureen Linnane
Richard Liptak
James Long

Bernice Loose
Samuel Lorio
James Mack
Edwin Malenius
Melody Mandziara

Stephen Marchi
Ray Marks
Rita Martinez
Dale Marzano
Larry Maxson

Paul McDonald
Dennis McGowan
Dan McGrane
Sue McKibbin
Cathy McMillan

Cindy Menolasino
Charles Messel
Dennis Meyer
Jeff Meyer
Kathy Meyer

William Meyer
James Michmershuizen
George Miller
Kathleen Miller
Phil Miller

Sandy Miller
Dawn Misavice
Joe Missbach
Steve Missman
Mike Moore

James Morenz
Leonard Morris
Nancy Morris
Vivian Morris
Stephen Morrison

Mary Mrachek
Cathy Munson
Darlene Myers
George Naydol
Cheryl Neese

Richard Nielsen
Jon Nolan
Don Norton
Laverne Nyden
Helena Oleszczuk

Alan Olsen
Glenn Olsen
Anthony Olszewski
Lon Opalka
Pam Parkhurst

Ron Parks
Barbara Pasternock
Donna Patryas
Cory Patterson
Dan Paul

Roger Peck
Bruce Pedersen
Adrienne Perrino
Mary Peterson
Irma Pedraza

Richard Peterson
Mike Phelan
Jean Phillips
Eric Pickell
Linda Pierce

Sharon Plewa
Mary Pliner
Mike Pliner
Bruce Potratz
Jim Quaiver

Cynda Radner
Donna Raske
Garrett Redmond
Joanne Reed
Linda Regner

Charlene Reid
Sue Richards
Pat Riley
Rick Ruzicka
Roy Rzechula

Wendy Sayler
Marilyn Scarbrough
Janice Schaefer
Ron Schaft
Donna Schmelzer

Charles Schmidt
Dale Schmitt
Nancy Schmunk
Frances Schneider
Bob Schneider

Bob Schopp
Cindy Schultz
Lynn Schultz
Joe Schulz
Sheila Schuringa

Shirley Schuringa
David Senkerik
Barbara Sergott
Lester Sergott
Ken Sherman

Leonard Sherman
Ray Simon
Diane Sinicin
Cindy Smith
Dave Smith

Diane Smith
Gerald Smith
Lon Smith
Marrilou Smith
Richard Soda

Ronee Sommers
Cheryl Stahlman
Audrey Stateczny
George Stepanovic
Jean Strossner

Paul Swanson
Sue Swanson
Norma Swearingen
Scott Swedo
Glenn Tanner

Gail Tarvin
Antje Thode
Kathy Thomas
William Thomas
Charles Tomasello

Danita Tomasello
Tom Tomlinson
Yvonne Tonyan
Bob Townsend
Dan Turner

Linda Tychewicz
Jim Van Fleet
Ron Vidovich
Marlene Viita
Elaine Wagner

Dave Weikel
Alice Weirich
Kristine Weisenberger
Carol Wells
Janis Wetzel

Alan White
Charles Whiting
Joann Whiting
Mike Williams
Patricia Wilson

Ruth Wilson
John Winston
Bob Wisniewski
Diane Wolf
Eugene Wright

Conrad Yach
Mike Zabroski
David Zeiger
Jim Zvonar

NOT AVAILABLE FOR PICTURES:
Richard Anderson, Dennis Yonkus

JUNIORS

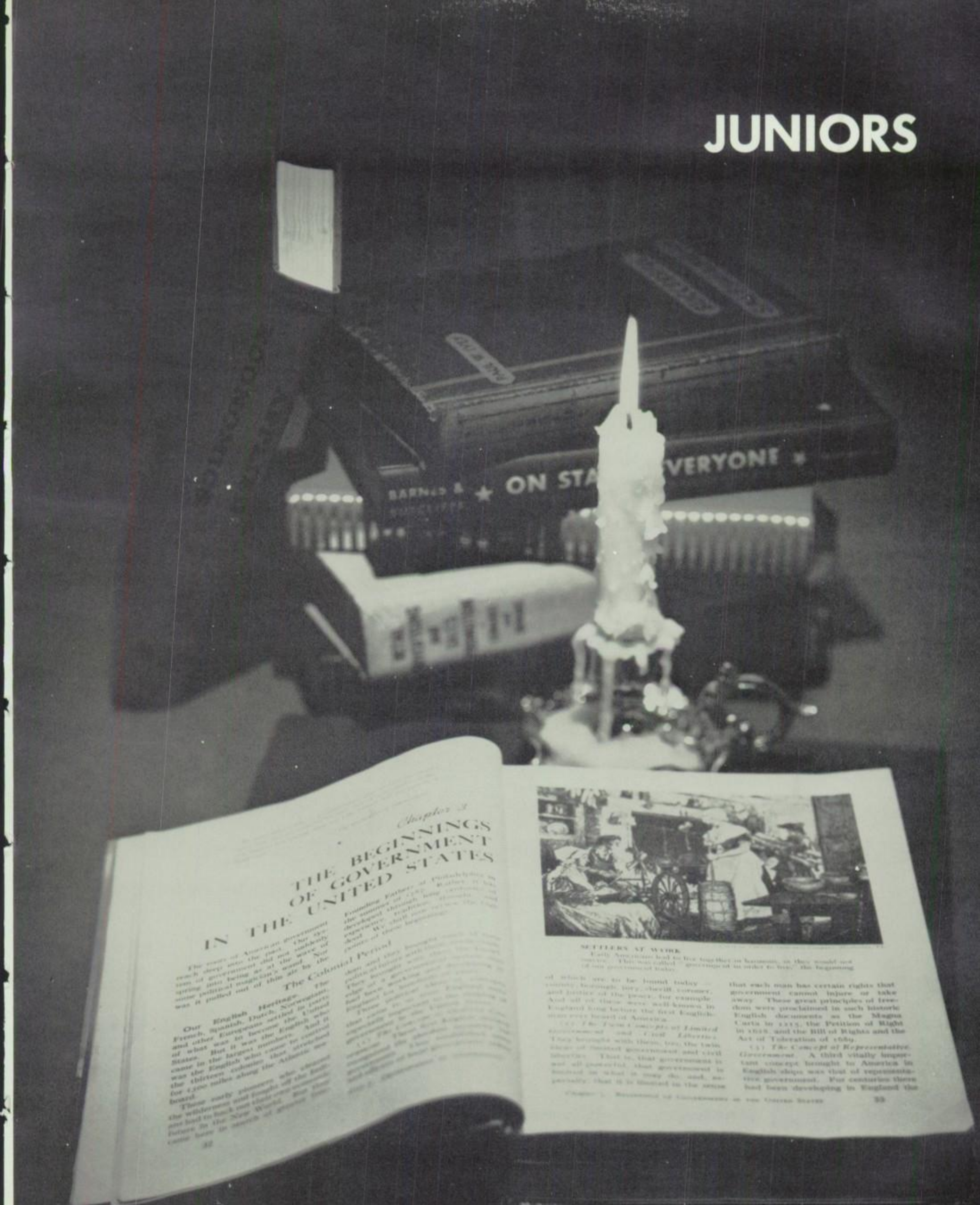

Chapter 3

IN THE BEGINNINGS OF GOVERNMENT UNITED STATES

The roots of American government reach deep into the past. The system of government did not suddenly spring into being as if by magic; it was pulled out of this air by the wave of a political magician's wand. Not

The Colonial Period

Our English Heritage. The French, Spanish, Dutch, Norwegian, and other Europeans settled in parts of what was to become the United States. But it was the English who came in the largest numbers. And it was the English who came to settle the thirteen colonies came to settled for 1,500 miles along the Atlantic seaboard.

These early pioneers who ventured into the wilderness and fought off the Indians had to build and shape every institution in the New World. For things came hard in search of adequate food,

Founding Fathers of Philadelphia, on the occasion of 1787. Rather, it was developed through long centuries of experience. English history, therefore, is the story of the growth of the English people, and W. shall point out how the English

32

SETTLERS AT WORK

Early Americans had to live together in harmony, or they would not survive. This was called "government of, by, and for the people." The beginning of our government today.

of which are to be found today — county, borough, jury, sheriff, coroner, and justice of the peace, for example. And all of these were well known in England long before the first English ever heard of America.

(2) *The Ideas Concepts of Limited Government and Civil Liberties.* They brought with them, too, the twin ideas of limited government and civil liberties. That is, that governments is not all powerful, that government is limited in what it may do, and, especially, that it is limited in the sense that each man has certain rights that government cannot injure or take away. These great principles of freedom were proclaimed in such historic English documents as the Magna Carta in 1215, the Petition of Right in 1628, and the Bill of Rights and the Act of Toleration of 1689.

(3) *The Concept of Representative Government.* A third vitally important concept brought to America in English ships was that of representative government. For centuries there had been developing in England the

Chapter 3 Beginnings of Government in the United States 33

JUNIOR CLASS

President: Jim Anderson; *Vice-President:* Judy Palmbach; *Secretary:* Jill Johnston; *Treasurer:* Sarah Borchardt.

Carol Aalto

Craig Adams

Jon Adams

Linda Adams

Barb Albright

Linda Amann

Ron Amour

Ed Anderson

Jim Anderson

Joanne Anderson

Greg Baker

Lynn Baker

Betty Banach

Darrell Barker

Liz Barker

Bill Barrett

Kathy Barrows

Patty Beaman

Bonnie Beato

Vic Beck

Mike Bell

Joe Bellino

Nancy Bellon

Dan Benkert

Judy Bennish

Jeanne Jo Benoche

Wayne Benson

Jim Bettis

Esther Beverwyk

Dick Bitterman

Diane Bjork

Georgia Blake

Larry Blake

Donna Boelens

Richard Boldt

Pat Bolton

Sara Borchardt

Sheryl Bourbon

James Boyle

Tom Brill

Tom Brown

Sharon Browne

Bonnie Bruce

Yvonne Bruce

Barbara Bruno

Colleen Callender

Tom Carlson

Albert Casey

Dever Casey

Don Cerny

Rae Chadwick

Virgil Lee Chappell

Diane Chobot

Scott Clohan

Mike Conway

Ed Cook

Mike Cooper

Trey Covalt

Sue Cox

Jim Creamer

Darlene Crowhurst

John Cusack

Joanne Day

Virginia Dean

James DeVos

David Dimon

Loridale Dixon

Roberta Donnelly

Robert Doran

Terry Doran

Wade Dowell

Robert Drake

Nancy Eggert

Bonnie Einspar

Bruce Erber

Emily Falsetti

John Fardella

Sue Farr

Sandra Fell

Roy Fellows

Philip Ferris

Sandra Ficken

Gerry Fidler

Mary Filip

Nancy Fisher

John Fleck

Georgia Foerster

Sue Fossum

Corinne Frett

Harold Frett

David Freund

Judy Freund

Mary Frisby

Ron Fuhler

Paul Funk

Patricia Gable

Linda Gallas

Elyse Garland

Ronald Gelvin

Dean Glosson

James Glosson

Beth Glysing

Jeanne Griswold

Cynthia Grote

Duane Haak

Tom Hachmeister

Martin Hans

Evelyn Harrison

Michael Hatch

Nora Havlik

Linda Haynes

Paul Heber

Regina Heckman

Ed Heyward

Wayne Hiller

Mike Hogan

Frances Holsinger

Christine Hose

Pam Huebner

Sherry Hughes

Roger Hunt

Olive Jackson

Susie Jacobsen

Linda Janda

Cheri Janquart

Keith Jensen

Ted Jensen

Diane Johnson

Jim Johnson

Ron Johnson

Jill Johnston

Tom Jornd

Art Jungwirth

Henry Justen

Kathy Justen

Sally Justen

Victor Justes

Anita Kalfus

Margaret Karas

Dennis Karmel

John Karowsky

Art Keevil

Audrey Keevil

Craig Keith

Mike Keller

James Kelley

Willie Kloepfer

Judy Knackstedt

George Koch

William Korner

Bea Kreider

Aleta Kremier

Linda Kunz

Diane Langdon

Linnea Larson

Ken Laurence

Tom Lawniczak

Paul Liebman

Chris Liptrot

Dan Lissy

Gary Lockwood

Paul Lomax

Charles Lord

Kathy Loser

Nancy Lossman

Linda Low

Tom Low

Karen Lowery

John Lucarz

Jerry Luciano

Tom Lunkenheimer

Nancy McCauley

Geary McClain

Mike McEvoy

Jane MacDonald

Pat Mack

Mike Major

Gary Mann

Linda Mansfield

Robert Matchen

Pat Matt

Rodney Mauch

James Meeker

Randy Mencell

Hope Messamore

Barbara Meyer

James Meyers

John Michels

Gerald Michmershuizen

Gerald Miller

Penny Miller

Terry Miller

Ken Montrose

Linda Moore

Richard Moore

Candy Morgenson

James Morris

Sharon Morris

Pat Morrison

Roy Moss

Pat Mueller

Barbara Murphy

Janet Murray

Kathy Murray

Sherry Nellis

Judy Newkirk

Margaret Newton

James O'Brien

Cherlyn Oeffling

Elizabeth Olk

Ramon Olszewski

John Oppenheim

Judith Palmbach

Linda Palmer

Robert Palmer

Gail Parks

Karen Patek

Greg Paulsen

Kathleen Pedersen

Susan Petersen

Elaine Piasecki

Frank Piller

Ricky Platt

Marcia Poedtke

Louis Pogany

Judy Pope

John Rau

Karole Reed

Barbara Regnier

Joanne Reid

Lynn Reihansperger

Connie Ritter

Margot Rodal

Diane Rothermel

Cathy Ruth

Mary Schaffer

Ingrid Scheel

Russ Schell

Pat Schmieglitz

Ruth Schmitt

Tom Schmitt

Judy Schmunk

Elaine Schuble

John Schuh

Sherry Schultz

Pat Schuppe

Steve Simon

Pat Simonsen

Barbara Sineni

Gail Singer

Barbara Sinicin

Richard Smith

Gary Snell

Carol Sojka

Louise Sompel

George Sorenson

Rose Sperandio

Ray Spohr

Will Stamer

Lorraine Steadman

Donald Stine

Sharon Stoller

Diane Story

Jack Stowe

Janice Sturm

Mary Sullivan

Barbara Tansey

Vern Thomas

Faye Thompson

Julie Thompson

Kathy Thompson

Charlene Thornton

Rita Thurwell

Chris Tiffany

Ed Tinkler

Dominic Tamasello

William Tuttle

Kathleen Vetter

Gaye Vinsik

Helen Vogt

Ida Walkington

Greg Warren

Carol Watkins

Linda Watson

Mary Jo Weingart

Ken Weiss

Star West

Sandra Wetzel

Russ Weyland

Vincent Weyland

Pat Whalen

Val White

John Weideman

Tom Wiles

Isabelle Wolf

Richard Wolf

Harold Woody

Mary Ann Wright

Mary Ellen Wright

Robert Zahn

Christine Zielinski

Wayne Zimmermann

Robert Zriny

Mike Zvonar

Michelle Moriarity

NOT AVAILABLE FOR PICTURES:

Jerry Beato, Bill Cawthon, Matt Dougherty, Don Gustafson, Larry Heitz, Bernadette Hoppe, Larry Johnson, Alverta Milbourn, Carol Neubauer, Don Osterby, John Pugh, Bob Radosh, Greg Smith.

JUNIOR CLASS PLAY

"The World of Carl Sandburg"

Cast

Tom Carlson
Cathy Ruth
Jim DeVos
Ray Spohr
Gerry Fidler
Jeanne Benoche
John Rau
Ida Mae Walkington
Paul Liebman
Sherry Hughes
Sue Fossum
Tom Schmidt

Jim DeVos and Sherry Hughes

Student Directors:
Gail Parks
Evelyn Harrison

Produced and Directed
by
Mrs. Ronald Hawkinson

Crew

Marge Karas
Lynn Reihansperger
Linda Low
Patti Beaman
Pat Morrisson
Janice Sturm
Jill Johnston
Pat Schuppe
Carol Neubauer
Dick Bitterman
Jim Meeker
Mike Conway
Dennis Karmel
Larry Blake
Vic Beck
Diane Johnson
Karen Patek
Star West
Linda Amann
Jeanne Griswold
Lynn Gallas
Carol Watkins
Julie Thompson
Ruth Schmitt
Chris Liptrot
Jim Hans
Mike Hatch
Linnea Larson
Connie Ritter

Ray Spohr and Cathy Ruth

Evelyn Harrison, Gail Parks, Mrs. Hawkinson, Jim DeVos

DICK

SENIORS

MODERN PHYSICS
20th Century Bookkeeping & Accounting
Advanced Course
MILES C. HARTLEY

SENIOR CLASS

President: Fred Kusch; *Vice-President:* John Hickey; *Secretary:* Lynn Hartmann; *Treasurer:* Jeanie Brinkman.

CHERYL ADAMS — Erylcha

Chorus 1; Pep Club 2-4; Hall Monitor 4; Class Play 3

"To live, love, and be happy, and forget my worries"

GENEVIEVE ADAMS — Genny Mae

Chorus 1-4; FTA 2-3, V.P. 3; Latin Club 2; Pep Club 2-3; Science Club 2, 3; FBLA 3; Modern Music Masters 3, 4

"To look to the future with enthusiasm and to the past with no regrets"

STEVEN AHLGRIM — Steve

Baseball 1; Pep Club 2

"To be happy"

SUSAN AHLGRIM — Charlie

Chorus 1-4; Pep Club 2-4; Class Play 3

"To become a successful hair-stylist and someday own my own shop"

NANCY ANDERSON — Nancy

Transferred from Anaheim, Calif. 3; GAA 3; Pep Club 3, 4; Prom Comm. 3; Spanish Float Comm. 3; FBLA 4; Spanish Club 4

"To prove worthy of my many blessings"

DAVID ARMIT — Dave

Latin Club 2; Sec. 2; Pep Club 2-4; Class Play 3, 4; Science Club 3, 4; Camera Club 4

"To get out of this town and make some money, then find some excitement"

BARRETT BAKER — Barry

FFA 2-4; Pep Club 2, 4; Current Events 4

"To get rich"

DENNIS BANKER — Crash

Pep Club 1-4; Cross-Country 1-3; Track 1-2; Wrestling 1-4; Class Play 3; Camera Club 3, V.P. 3; Student Lib. 3; Chorus 1-3; Prom Comm. 3; Hall Monitor 3, 4; Spanish Club 4; Cafeteria Worker 3, 4; Mid-Winter Comm. 3; Current Events 4

"To go to college and afterwards raise a good healthy family"

ELIZABETH BECKER — Bets

FHA 1,2; GAA 1-3; Pep Club 1-4; Class Play 4; Hall Monitor 3; Latin Club 3; Journalism 4

"To become a not-so-private secretary"

JAMES BENSON — Jim

Pep Club 1-4; Pres. 4; Baseball 1; Basketball 1-3; Band 1-4; Chorus 1-4; Latin Club 2, V.P. 2; MMM 2-4; Stage Band 2-4; Prom Comm. 3; Homecoming Float Comm. 3, 4; AFS 3; Treas. 4; Student Coun. Rep. 3, V.P. 4; Camera Club 4; Newspaper Staff 4; Christmas Program 3, 4; Intramural Basketball 4; "It's Academic" 4; Current Events 4; Who's Who "Most Musical"

"To always have a sense of purpose, a sense of values, and a sense of humor"

SANDRA BERKLEY — Berk

Prom Comm. 3

"To be happy and help mankind"

DIANE BIERCHEN — Di

FTA 2-4; Spanish Club 3; Pep Club 4; Current Events 4

"To graduate from EMAC and to make as much out of life as I can"

Seniors working hard at the daily grind toward graduation.

LAURA BIXBY — Laurie

GAA 1-4; Pep Club 1-4; Homecoming Float Comm. 2-4; AFS 3; Hall Monitor 3, 4; Prom Comm. 3; Chorus 3, 4; Spanish Club 4; Student Leader 4

"To graduate from college and someday water ski professionally"

PATRICIA BLAIR — Clyde

GAA 2; Latin Club; German Club 4; Class Play 3; FHA 4; Student Lib. 2-4; Spanish Club 4

"To get rich and someday be able to speek Spanish as well as Mrs. Quick"

DANIEL BLAKE — Petey

Basketball 2

"To be successful and to make Milwaukee famous"

RONALD BLAKE — Ron

Chorus 1-3; Pep Club 2-4

"To be rich—what else?"

THOMAS BLAKE — Pin

Pep Club 1-4; Baseball 1-4; Basketball 1-4; Football 1; Prom Comm. 3; Class Float 3, 4; Varsity Club; Visual Aids 4; Homecoming King Candidate 4

"To be successful in whatever the future holds for me"

DALE BOELENS — B.H.

"To live"

CAROL BOOSTER — Boost

Pep Club 1-4; FHA 1; GAA 2, 3; German Club 2; Latin Club 2; Class Play 3; FTA 3; Prom Comm. 3

"To be as great a woman as my mother was"

THERESA BORRELLI

Transferred from Marian Central 3; GAA 3, 4; FTA 3, 4; FBLA 4; German Club 4; Pep Club 3, 4; Science Club 3, 4; Class Float 3, 4; Mid-Win. Comm. 3, 4; Science Club Float Comm. 3

"To always be happy and gay and never regret anything"

JOY ANN BRABENEC — Joy

Transferred from Evergreen Park High 2; Cheerleader 1; GAA 1-4; Modern Music Masters 1; Chorus 1, 4; Class Play 3; French Club 2-4, V.P. 4; Homecoming Comm. 2-3; National Hon. Soc. 3, 4; FTA 3, 4; Christmas Program 3; Student Council Rep. 4; Current Events 4; Science Club 4

"To live my life to the fullest, and with God's help, I shall"

JEAN BRINKMAN — Short Stuff

Class Play 3; FTA 3; GAA 3; Pep Club 3, 4; Science Club 3, 4; Chorus 3, 4; Prom Comm. 3; Class Sec. 4; Current Events 4; Art Editor, Annual 4; Homecoming Queen Cand. 4; Class Float 4; Transferred from East High, Denver, Colo. 3

"To someday sit back in my rocking chair with 20 grandchildren and think back on the great life I've had"

RICHARD BROWN — Dick

Golf 1; Wrestling 1; Chorus 1-4; Cross-Country 3

"To have a happy and successful life"

SANDRA BUCARO — Sandy

Student Council 1; GAA 1; Pep Club 1-4; Latin Club 2; Office Sec. 4

"To marry the guy from the Jewel and raise little Gems"

VERNA BURCH — Joan

Latin Club 2; FTA 3; Student Lib 3-4; Audio-Visual 1-4, Sec.-Treas. 2

"To become a teacher and help people everywhere"

DEAN CABLE — Bill

Latin Club 2; 10th Legion 3, 4; Baseball 1-4; Football 1-4; Wrestling 2

"To be intelligent, good, and strong, and never let one overtake the other"

ANTON CAJTHAML — Tony

Basketball 1; Track 1

"To be a millionaire and own a penthouse in California"

JAMES CASSELL — Jim

Transferred from Birmingham High School, 2

"To figure out where I go from here and then be a success"

BRUCE CHRISTENSEN — Bruce

Latin Club 2; Pep Club 3; Hall Monitor 3

"To make an attempt at success and stay out of trouble"

SYLVIA CHRISTIE — Barbara

GAA 1; Pep Club 2, 3; Sec. to Mrs. Richardson, 3, 4

"To accomplish my dreams and live a happy, rich life"

MARGARET COLBORN — Chris

Transferred from Marian Central 2; Class Treas. 2; GAA 2-4; Latin Club 2; Pep Club 2-4, Treas. 2; Science Club 2, 4; Chorus 2, 3; Homecoming Float Comm. 2, 4; Prom Comm. 3; Hall Monitor 3; FBLA 3; Camera Club 3; Class Play Comm. 3; FTA 3, 4; Christmas Program 2; Current Events 4; Mid-Win. Comm. 3; Ring Comm. 3

"To be satisfied with what I may have, and to be happy and successful in everything I do"

JOHN COLOMER — Stosh

Transferred from Salvatorian Seminary 2; Pep Club 3; Latin Club 2

"To succeed in whatever I do and make others proud of me"

CRAIG CONE — Craig

Class Float Comm. 1-4; Student Coun. Alt. 3, Rep. 3, 4; NE-NW District Rep. 3, 4; Latin Club 2; Football 2; Class Play 3; Prom Comm. 3; Science Club 3, 4; Float Comm. 3, 4; Camera Club 4; Intramural Basketball 4

"To get a degree in engineering and see the world"

JUDITH CONWAY — Judy

FHA 1; Pep Club 1-4; Science Club 1, 2, 4; Sec. 3; Student Lib. 2; Chorus 4; French Club 4

"To make a career of dancing"

FREDERICK COOPER — Fred

Pep Club 1-4; Football 1; Band 1-4; Chorus 1; V.P. of Band 4; Stage Band 3, 4; Latin Club 2; Class Play 3; 10th Legion 3, Pres. 4; Track 3; Homecoming Float 4; AFS 3; M Club 4

"To keep the R.R. on the path of righteousness"

JACQUELINE CROUCH — Jackie

FHA 1; GAA 1; Pep Club 1-4; Class Play 3; Float Comm. 2, 4; Chorus 2-4; Christmas Program 2

"To always enjoy the best things in life and to look back with not regrets"

LEROY CYNOWA — Chip

Pep Club 3, 4

"To be successful in whatever I do"

DENNIS DALBY — Denny

Pep Club 2; Track 1

"To go into armed forces then become a mechanic"

JAMES DALY — Jim

Football 1, 2; Wrestling 1-3; Track 2; Pep Club 4

"To get to California, to get that girl and be happy"

GLENN DAVIS — Glenn

Pep Club 1, 2; Baseball 1, 2; Basketball 1, 2; Football 1, 2, 4; Chorus 4; Intramural Basketball 4; Transferred from Galena Park, Texas; Who's Who—Cutest

"To go to college, to be happy and have fun my whole life"

Hard-working Annual staff forging on to their next appointment.

BENJAMIN DECICCO — Irish

Baseball 4; Track 4

"To be happy and successful in my future years"

LESLIE DECKER — Les

FTA 1-4; GAA 1-4, Rep. 2; Sports Mgr. 3, 4; Pep Club 1-4; Chorus 1-4; Band 2-4; Class Play 3; NHS 3, 4; Prom Comm. 3

"To live, not just to exist"

ROBERT DICKMAN — Bob

Pep Club 2-4; Football 4

"To live"

DIANE DIEDRICH — Diane

Pep Club 2; Cafeteria Worker 4

"To always succeed in whatever I do"

CARLA DIETZ — Dietzie

Student Lib. 1; Latin Club 2; Pep Club 2; National Honor Society 3, 4; Class Play Comm. 3; FBLA 4; Science Club 4; Secretary to Mr. Gardiner 3, 4

"To never lose sight of reality"

LYNNE EICHINGER — Ike

Student Council, Alt. 2, 4, Rep. 3; Class Play 3; Cheerleader 1-4, Capt. 2, 4; French Club 3, 4; FHA 1; GAA 1-3; Pep Club 1-4; Science Club 1-4, Sec. 2, Treas. 3; Student Leader 3; Student Lib. 1-3; Presidents' Council 2; Chorus 2-4; NEDT Award 2; Prom 3; Float Comm. 2; Chairman Science Club 2; Class Float Comm. 4; Homecoming Queen Cand. 4; Who's Who—Friendliest

"To live each moment to the fullest, whether it is good or bad"

EDWARD ERB — Ed

Wrestling 1-3; Baseball 2; Football 2

"To preach the gospel of Jesus Christ"

ELYSE FALSETTI — Elyse

GAA 1, 2; Pep Club 1-4; Chorus 1, 2; Latin Club 2; FBLA 3; Hall Monitor 4

"To be happy in the fulfillment of my dreams"

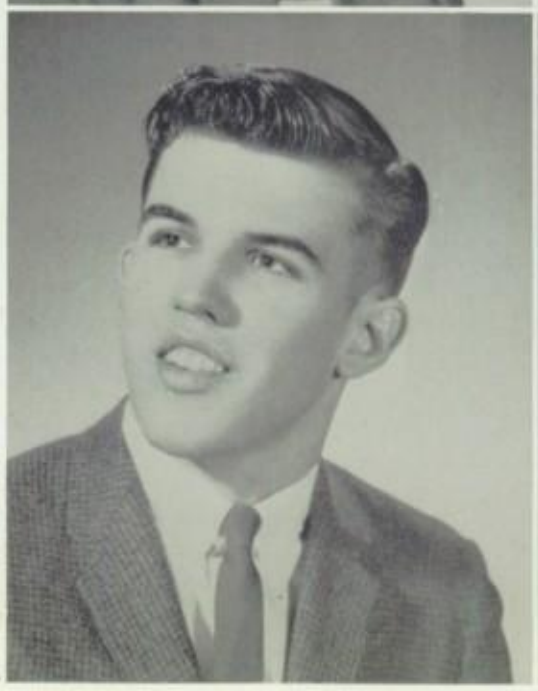

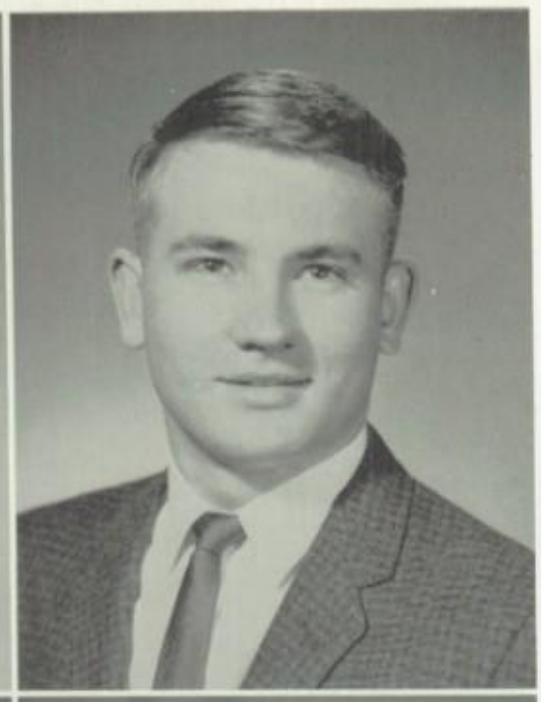

ROSALIE FARDELLA — Rose

"To be successful as a business secretary and to be successful in anything I try to do"

KENNETH FLETCHER — Knurder

Basketball 1, 2; Football 1, 3, 4; Track 1, 3, 4; Cross-Country 2; Pep Club 3, 4; Prom Comm. 3; Hall Mon. 3, 4; Lettermen's Club 3, 4; "M" Club 4

"To become a professional baseball player and find life exciting"

DEBORAH FRANCKE — Deb

Camera Club 1; GAA 1-3; Pep Club 1, 2, 4; Science Club 1, 2, 4; Class Officer 2; Latin Club 2; French Club 4

"To live a full and happy life and try to achieve God's purpose for me"

DONNA FRETT — Donna Jean Theresa

FHA 1; GAA 1-4; Pep Club 1-4; Chorus 1, 2, 4; Class Float Comm. 2-4; Christmas Program 1-3; Prom Comm. 3; Science Club 3; Hall Mon. 3; FBLA 4; Spanish Club; Current Events Club 4

"To always be able to travel and to be happy"

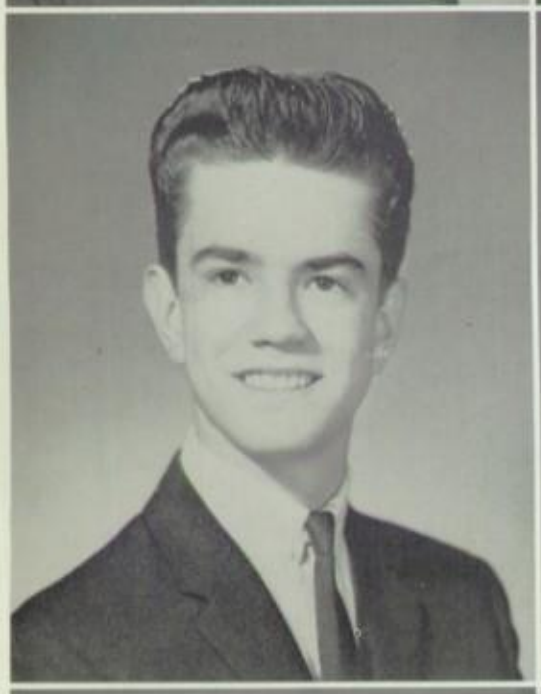

RICHARD FRETT — Jim

Band 1-4

"To go to college and to be successful in business"

BONITA FREUND — Bonnie

GAA 1-3; Chorus 1-4; Pep Club 2, 4

"To live my life to the fullest and let Faith be my guide"

CARTER FREUND — Tat

Transferred from Marian Central 2; Latin Club 2; Baseball 2-4; Wrestling 2; Prom Comm. 3; Spanish Club 4; Chorus 4; Pep Club 4

"To be successful in everything I attempt to do"

CONSTANCE FREUND — Connie

Class V. Pres. 1-3; Cheerleader 1-4; FTA 1-3; Pep Club 1-4; Chorus 1-4; GAA 1-3; Prom, Chm. Refresh. Comm. 3; Latin Club 2; Class Play Comm. 3; FBLA 3, 4; Sec. of State 3; Science Club 2; Band 3, 4; Spanish Club 4; Homecoming Queen Candidate 4

"To be successful and regret nothing"

CURTIS FREUND — Deets

Football 2, 4; Class Play Comm. 3; Baseball 4

"To become a millionaire next year"

DARLENE FREUND — Dar

GAA 1, 2; Pep Club 2, 4

"To be a credit to my God and to my parents"

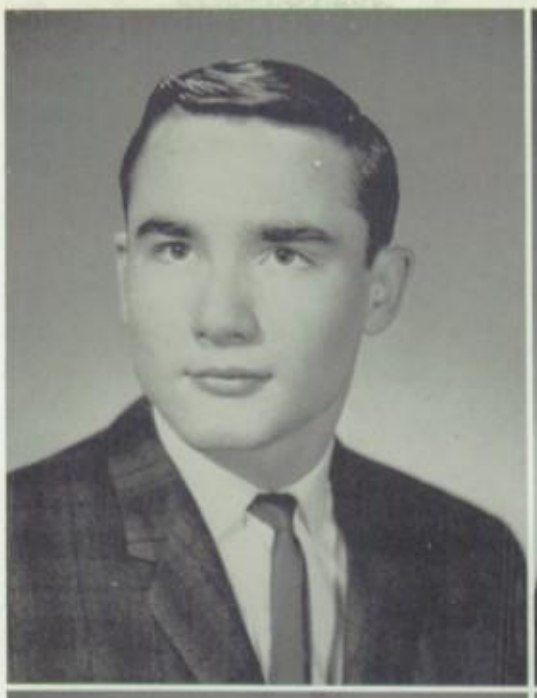

ELEANOR FREUND — June

Pep Club 1-4; Chorus 1, 3, 4; Class Play 3; FHA 4

"To lead a happy and successful life"

KENNETH FREUND — Ken

Track 2-4

"To become a physicist"

MARY KAY FREUND — Mary

GAA 1-4; FHA 1, 2; FBLA 3, 4; Pep Club 1-4; Class Play 3; Chorus 1-3; Christmas Program 2, 3; Sec. to Mrs. Hornby 4; Mid-Winter Comm. 4; Class Float Comm. 4

"To be happy and succeed in everything I do"

TRUDY FREUND — Trudy

GAA 1; Chorus 1-4; FTA 2-4; Latin Club Treas. 2; MMM 2-4; Sec. 4; Pep Club 2-4; Science Club 2, 3; Stage Band 3, 4; Band 2-4; Hall Monitor 3; National Honor Soc. 3, 4; Girls' State Alt. 3; Sec. to Mrs. Bolger 4

"To always be happy and able to make others happy"

WILLIAM FUNK — Bill (Gui)

Latin Club 2; M Club 3, 4; Science Club 3; Basketball 1-4; Football 1-4; Golf 1-4; Lettermen's Club 2-4; Sec.-Treas. 4; Prom Comm. 3

"To go to college and live it up for a while"

CHARLES GALE — Chip

Pep Club 3, 4; Baseball 4

"To become an engineer in electronics or mechanics"

JUDITH GAMEN — Judy

FHA 2, Float Chr. 2; FTA 4, Float Comm. 4; Prom Comm. 3; Hall Monitor 3; Class Play 3

"To go into the Women's Marines and be successful in whatever I do"

CHARLOTTE GERKE — Char

Pep Club 1-4; GAA 2, 3; Camera Club 3; Sec.-Treas. 4; FTA 3; Science Club 3; Class Play Comm. 3; Prom Comm. 3

"To always have faith in God and stop worrying"

JAMES GERTH — Jim

Baseball 4

"To go to a business college"

DONNA GIDDINGS — Donna

Pep Club 2; German Club 4

"To try to add something of value to the lives which surround me"

Reluctantly the Seniors leave their studies for an assembly.

LORRAINE GLOVER — Lorie

GAA 1-4; Pep Club 1, 3; Chorus 3, 4

"To have a career as a secretary and, in the near future, get married"

ROBERT GLUS — Bob

Pep Club 2; Track 2; Wrestling 2; Spanish Club 4

"To go to college and have a successful and happy life"

ELAYNE GODINA — Godina

GAA 1, 2, 4; Latin Club 2; Latin Contest 3, 4; Modern Music Masters 2-4; Pep Club 1-4; Science Club 2-4; 10th Legion 3, 4; Chorus 2-4; Class Play 3, 4; Current Events Club 4; Teacher's Sec.

"Invenire astrum meum"

PATRICIA ANN GRABOVY — Pat

GAA 1-4; Pep Club 1-4; Homecoming Float Comm. 3, 4; Student Leader 3, 4; FTA 4; Current Events 4; Hall Monitor 4

"To work as though I would live forever, but live as though I would die today"

JUDITH LYNN GROELL — Judie

Pep Club 1-4; Class Play Ticket Comm. 3; FBLA 3, 4; FHA 3, 4; Prom Comm. 3; German Club 4; Float Comm. 4; Sec. to Mr. Prine 4; Hall Monitor 4

"To thank God for giving me such a 'wonderful' mom who taught me to face my problems with a smile and not a frown"

BEVERLY GROTE — Bev

Pep Club 3, 4; Science Club 3; 10th Legion 3, 4

"To always be able to smile"

PAULETTE GUTE — Paul

FHA 1, 4; Pep Club 1-4; Chorus 1-4; Hall Monitor 3; German Club 4

"To always be happy"

JUDY HAMIL — Judy

Pep Club 2

"To become a good airline stewardess and make people happy"

JACQUELINE HANSEN — Jackie

FTA 1-4, V.P. 4; GAA 1-4, Pres. 4; Chorus 1; Band 1-4; Stage Band 3, 4; GAA Camp Rep. 3; GAA Board 1, 2; Modern Music Masters 2-4; Pep Club 3, 4; 10th Legion 3, 4; Camera Club 2; Prom Comm. 3; Current Events 4; Latin Club V.P. 2

"To teach algebra at MCHS"

RICHARD HANSEN — Dick

Camera Club 2; Pep Club 2-4; Science Club 3; Football 1

"To get out of Mr. Goode's class and be a success"

JOHN HANSEN — John

Transferred from Arubidoux High School, California 4

"To go to college"

PATRICIA HARBECKE — Pat

Class Play 3; FBLA 3, 4; GAA 1, 2; Latin Club 2; Pep Club 1-4; Current Events 4; Homecoming Comm. 3, 4; Chr. Mid-Winter 3; Sec. to Mr. Cina 4

"To gain all the goals I have set in life, and remember God in all I do"

DONALD HARRIS — Don

Baseball Manager 1, 2; Football 1; Basketball 1, 2; Pep Club 3, 4

"To go to business school and become an accountant"

STEVE HARRIS — Steve

Student Council 1-4, Rep. 1, 2, Treas. 3, Alt. 4; Pep Club 1-3; Wrestling 1; Science Club 3; Latin Club Pres. 2; Camera Club 1; Class Play 3; Football 2; Track 4; APS Pres. 3, 4; Current Events 4; Who's Who—Most Representative

"To do something constructive with my life"

LYNN HARTMANN — Lynn

Class Treas. 1; Class Sec. 2-4; FTA 3, 4; GAA 1-4; V.P. 3; Modern Music Masters 3; Pep Club 1-4;, Sec. 1, 2; Chorus 1-3; Current Events V.P. 4; Homecoming Queen Cand. 4; Prom Chr. 3; Spanish Club 3; Float Comm. GAA 3; Dance Chr. 4

"To face the world without fear"

KAREN HAUBOLD — Karen

Latin Club 2; Modern Music Masters 2-4; Pep Club 2, 3; Band 2-4; Class Play 3; Spanish Club 4

"To be happy in what I do"

THOMAS HAUCK — P.W. Esq.

Wrestling 1, 2

"To graduate from this school"

KAREN HAUSER — Bouser

Pep Club 1, 2, 4; Chorus 1; FHA 2, 4; Hall Monitor 3, 4; Class Play 3

"To marry a certain wonderful guy and live a full, happy and prosperous life"

JUDITH HAY — Jude

FHA 2-4; Sec. 3, V.P. 4; GAA 2-4; Pep Club 2-4; Hall Monitor 4; Prom Comm. 3; Class Play Comm. 3; Student Lib. 4; Current Events Club 4; Class Float Comm. 4

"To become a teacher and to always have friends"

PATRICIA HAYNES — Wild Redhead

GAA 1-3; Latin Club 2; Pep Club 2, 3; Prom Comm. 3; FBLA 4; Sec. to Mrs. Winkel

"To be a very private secretary in Hawaii"

DAVID HECKMAN — Dave

Football 2; Wrestling 1-3

"To work on the railroad"

DAWN MARIE HESS

Transferred from Antioch Com. High School 3; FHA 1; Hall Monitor 4

"To someday own my own ranch and breed quarterhorses"

JOHN HICKEY — Captain

Student Council Alt. 1; Pep Club 1; Basketball 1; Football 1-4; Baseball 2; Homecoming King 4; Spanish Club 3; Lettermen's Club 4; Class V.P. 4; Who's Who—Wittiest

"To look to the future with an open mind"

JEANNE HOCIN — Jean

FHA 1, 2, 4; Pep Club 1, 2; Hall Monitor 3, 4; FHA Float 4

"To be able to look back to my past without any regrets"

JULIUS HOFFMAN — Roy

Football 1; Track 1, 2, 4; Pep Club 2-4; M Club; Basketball Mgr. 2; Hall Monitor 3; Prom Comm. 3

"To increase my education as far as I can"

SANDRA HOFFMAN — Sandy

GAA 1, 2; Pep Club 2; Student Leader 3, 4; FHA 4

"To be able to look to tomorrow with enthusiasm and to yesterday with no regrets"

SHARON HOFFMAN — Sharon

Class Pres. 1; GAA 1-4; Pep Club 1-4; Chorus 1, 2, 4; Christmas Program 1-3; FTA 2-4; Class Play Comm. 3; AFS 3; Prom Comm. 3; Hall Monitor 3, 4; Current Events 4; Journalism 4; Spanish Club 4; Science Club 4

"Soa lo que sea"

EILEEN HOMO — Leenie

GAA 1-4; Rep. 1; Pep Club 1-4; Chorus 1-4; Pres. 4; Band 1-4; FHA 2-4, V.P. 3, Pres. 4; FHA State Leadership Camp 3; Student Librarian 3; Class Play 3; FBLA 3, 4; Treas. 4; Student Leader 3; Christmas Program 1-4; Prom Comm. 3; Mid-Win. Comm. 3; Sec. to Mr. Seaton, Mrs. Richardson; Class Float Comm. 1-3; FHA Float Comm. 2-4

"To have the will to always do what is right and live, laugh, love and be happy"

Calm observation of the main topic of the assembly

WILLIAM HOUSER — Wild Bill

Baseball 1; Basketball 1, 2; Football 1, 2; Latin Club 2; Class Play 3; Prom Comm. 3; Science Club 3

"To get into college next fall and play it cool for a couple of years, then hit the road to California"

TERENCE HOWARD — Roy Boy

Student Council Rep. 1; Latin Club 2; Football 1, 2; Track 1; Wrestling 1

"To keep Jeanne happy and then join the Foreign Legion"

BARBARA JANDT — Barb

Pep Club 1-4; Latin Club 2; FBLA 4; Flag Bearer 3, 4; Sec. to Mrs. Hawkinson 4

"To eat a pizza in Rome"

RICHARD JELINEK — Dick

Basketball 1-3; Football 1-4; Track 2-4; Spanish Club 3, 4; Prom Comm. 3; Hall Monitor 3, 4; Letterman's Club 3, 4; "M" Club 4

"To look forward to tomorrow with enthusiasm and to yesterday with no regret"

VICTORIA JESSKI — Vic

FTA 1-4; Rep. 4; Latin Club 2; Pep Club 4; Class Play 4; Current Events Club 4; Chorus 3, 4; Monitor 3, 4; NEDT Award 1, 2; Sec. to Mrs. Richardson 4

"To make my parents proud of me and to make those around me happy"

ROBERT JOHNSON

Picture Not Available

SCOTT JOHNSON — Scott

"To be a mechanic"

JOAN JOOSTEN — Joannie

Class Play 3, 4; FBLA 3, 4; FHA 4; GAA 1-4; Pep Club 1-4; Science Club 3, 4; Prom Comm. 3; Monitor 3; Science Club Float Comm. 3; Christmas Prog. 3; Class Float Comm. 2-4

"To live, love, laugh and be happy in everything I do"

MARY JANE JOOSTEN — Jane

FBLA 3-4; GAA 1-4; Pep Club 1-4; Science Club 3-4; Current Events Club 4; Christmas Program 3; Band 2-4; Chorus 3-4; GAA All Stars: Hockey, Volleyball, Basketball, Baseball; Teacher's Sec. 4; Prom Bid Comm. 3; Band Ensemble 4

"To always be able to smile when things get rough and look back on a life with no regrets"

SANDRA JOSSERAND — Carol

GAA 1-3; Latin Club 2; Pep Club 2; Science Club 4; Student Lib. 2; National Honor Society 3, 4; Class Play Comm. 3; Hall Mon. 3; Current Events Club 4; Class Float 3; Chorus 2, 3; Prom Comm. 3

"To strive for the unattainable, but be happy with the attained"

CONSTANCE JUSTEN — Connie

FHA 1, 4; GAA 1; Pep Club 2

"To always be able to make the right decisions and to make "him" happy"

DONALD JUSTEN — DJ

Class Play 3, 4; Pep Club 2-4; Science Club 3, 4; Track 1, 2

"To graduate from college and live a successful life"

Picture Not Available

RICHARD JUSTEN — Rick

Latin Club 2; Pep Club 1, 2; Baseball 1-4; Basketball 1; Football 1, 2; Wrestling 2, 3

"To go to college and become a professional pool hustler"

ROBERT JUUL

KARON KARLS — Karen

FBLA Secretary 3, 4; GAA 2-4; Latin Club 2; Pep Club 3, 4; Science Club 4; Nures's Secretary 4

"To be a Pediatric Nurse"

MARILYN KEIPPEL — Mar

Class Play 3; Pep Club 1-4; Spanish Club 3; Chorus 1-4; Hall Monitor 3

"To be a good teacher"

JEANNE KELLER — Peppy

FBLA 4; Pep Club 2, 4; Spanish Club 3; Hall Monitor 4; Chorus 1; Transferred from Woodstock Com. High School 3

"To graduate from EMAC and become an IBM operator"

LILLIAN KELSO — Kelly

GAA 1-3; Pep Club 1-4; Spanish Club 3, 4; Class Play Comm. 3; FBLA 3, 4; Language Lab Ass't. 3, 4; Hall Monitor 4; National Spanish Exams 3; Mid-Winter Comm. 3; AFS 3; Spanish Float Comm. 3; Current Events 4

"Hallar la fortuna al cabo de la arca"

BOYCE KING — Scotch

Track 1-3; Audio-Visual Club 2-4; Safety Officer 3, Pres. 4

"To become an electrical engineer"

DONALD KLAPPERICH — Don

Football 3, 4; Track 3, 4; Monitor 4; Lettermen's Club 4

"To live a long and happy life"

BRYAN KLONTZ — Bryan

Pep Club 1, 3, 4; Football 1-4; Track 1, 2; Latin Club 2; M Club 4; Basketball 2-4; Lettermen's Club 4

"To get out of Illinois and take Her with me"

NANCY KOEHLER — Nanc

FHA 4; German Club 4

"To be a beautician and travel all around and to start living a life of my own"

JEROLD KOEPKE — Baach

Class Play 3; Camera Club 1-4, V.P. 4; Latin Club 2; MMM 2-4, V.P. 4; Pep Club 1-3; Science Club 2-4, V.P. 4; Track 1-4; Wrestling 1, 2; Boys' State 3; Prom 3; Float Comm. 3; Band 2-4; Chorus 1; Current Events Club 4; Hall Monitor 3; Spanish Club 4, Sec. 4

"To go to Aspen, and to change my name from Mr. to Dr."

HELEN KOFFSKI — Hel

Pep Club 2, 4; Science Club 2; FBLA 4; Class Play 3; Prom Comm. 3, 4; Sec. to Mr. Swantz

"To always be happy"

BONITA KOLLENKARK — Bon

Pep Club 2-4; Senior Class Play 4; Flag Bearer 3, 4; Journalism 4; Chorus 3

"To further my education, to travel, and to accomplish my goals"

GERALD KOLLENKARK — Jerry

Pep Club 3; FFA 4, Sec. 4; Band 1-4

"To be grateful for what I have and to try to obtain what I do not have"

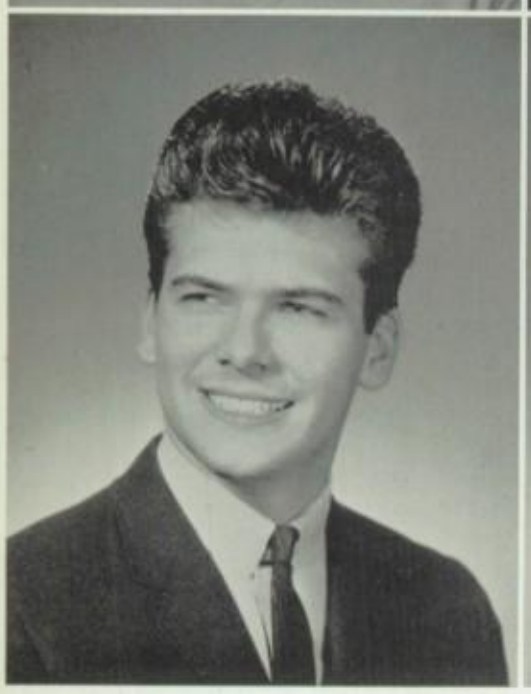

ROBERT KOSICK — Teeth

Football 2; Hall Monitor 3, 4

"To live freely, and make my parents proud of me"

DIANE KOTALIK — Di

Pep Club 1-3; GAA 2; FHA 2, 3; FBLA 3; Science Club 3; Art 3

"To become a beautician and take a trip to California this summer"

Brave Senior, Judy Conway, learns she has volunteered for a demonstration.

VERNON KRAMER — Strom

Basketball 1; Football 2, 4; Class Play Comm. 3; Science Club 2, 3

"To always be true to others, and have people accept me as I am"

RONALD KREUTZER — Ron

Baseball 1-3; Football 1-4; Golf 4; Lettermen's 3, 4; Hall Monitor 3, 4

"To live, love, and gain a good education"

GARY KRISPIN — Gary

Track 3, 4; Lettermen's Club 3, 4; Hall Monitor 2, 3; Transferred from Miles West, 3

"To see more of this great country of ours"

FRANKLIN KRUMWIEDE — Ivan

FFA 4; Pep Club 1-4; Football 1

"To live, love, laugh and make her and everyone happy"

TOM KUHTZ

FFA 1-4; Treas. 2; V.P. 3; Baseball 2; Football 1-3; Wrestling 2; Weight Lifting 3

"To become a forest ranger soon"

CAROL KUNTZ — Crux-Nuts

FHA 4; Pep Club 1-4; FHA Float 4; Sec. to Mr. Cuda, Mr. McCracken, Mr. Cooper; Chorus 2-4; A Cappella Chorus 4; Warrior Staff 4; Christmas Program 3; Hall Monitor 4

"To travel, find a good job and some day marry the right person"

FRED KUSCH

Class Pres. 3, 4; Latin Club Treas. 2; M Club 3, 4; Pep Club 2-4; Science Club 2-4; Pres. 4; 10th Legion 3, 4, V.P. 3, 4; basketball 1-4, Capt. 4; Football 1-4; Track 1-4; Lettermen's Club 2-4, Pres. 4; Homecoming Cand. 4; Hall Monitor 4; Prom Chr. 3; Sr. Dinner-Dance Chr. 4

"To be a success in whatever I attempt, achieve the goals I've set for myself, and make my parents proud of me"

SANDRA LARSON — Sandi

Pep Club 1-4; Chorus 1-4; Office Secretary 4; FBLA 3, 4; FHA 4; Hall Monitor 3

"To glorify Christ in all I do"

KATHLEEN LEIBACH — Kathy

Pep Club 1, 2; FTA 1, 2; Latin Club 2; National Honor Society 3, 4; Science Club 3, 4; Prom Comm. 3; Junior Class Float

"To acquire a Masters Degree in Physics, and a bachelor too!"

PAMELA LEIGHT — Packy

GAA 1-4 Pep Club 1-4; Homecoming Float 1-3; FTA 2, Historian 3; Latin Club 2, FBLA 3; Student Leader Club 3, 4

"To do the will of God and help people to be free and happy and to love"

DARLENE LEVATO

CHRYSANDE LEVESQUE — Chrys

Student Council 1, Alt. 3, 4; FTA 1; Chorus 1-4; V.P. Mixed 4; GAA 2; MMM 2-4; Presidents Council 2; National Honor Society 3, 4; Tenth Legion 3, 4; Prom Comm. 3; Language Lab Ass't. 3, 4; AFS 3, Sec. 4; President of Current Events Club 4

"To persevere with patience, and to express myself artfully"

JAMES LINGENFELTER — Wrists

Pep Club 1-4; Track Manager 1, 2; Class Play 3; Prom Comm. 3; Spanish Club 3

"To move to New York and join the Skyliners"

JEANNE LIPTROT — Jeanie

Student Council Alt. 1; Regular 2, 3; Secretary 4; Class Play Program Comm.; FBLA 3, 4; Latin Club 2; Modern Music Masters 2-4; Pep Club 1-4; NEDT Award 1, 2; Chorus 1-4; AFS 3; Homecoming Floats 1-4; Mid-Winter 3; Band 2; FBLA Rep. 3; Sec. to Mr. McCracken

"To go to college, work as a private secretary and make a mark in the business world"

GEORGE R. LISSY

Pep Club 1-3; Modern Music Masters 2-4; Latin Club 2; Student Council 2; Class Play 3, 4; Science Club 4; Boys' State Candidate 3; Audio-Visual Club 3; Float Comm. 4; Prom Comm. 3; Monitor 3, 4; Band 1-3; NEDT Award 1; Chorus 1-4

"To always be honest, happy, and be able to think for myself"

WILLIAM LOKAY — Bill

Class Play 3, 4; Wrestling Mgr. 2; Prom Comm. 3; Hall Monitor 3, 4

"To do my hitch in the service, then get a job and settle down"

ROBERT LOMBARDI — Chip

Band 1-4; Chorus 1, 2

"To work in the field of electronics and be happy in everything I do"

MELODY RAE LOSCH — Mouse III

Class Sec. 1; Modern Music Masters 3, 4; Spanish Club 3, 4, Pres. 4; French Club 4; Class Play 3; Chorus 1, 3

"To make my parents proud of me even though there is a difference of opinion as to what is best for me"

DONNA LOW — Donna

GAA 1-4; Pep Club 2-4; Student Leader Club 3, 4; Prom Comm. 3; Cafe Worker 3, 4; Chorus 2

"To become a beautician, wife, and mother, respectively"

NATHAN LUBKE — Nate

GAA 1-4; Pep Club 1, 2; Baseball 1; Football 1, 2; Wrestling 1, 2; Spanish Club 3; Class Play Comm. 3; FTA 4

"To live on my own island and eat coconuts"

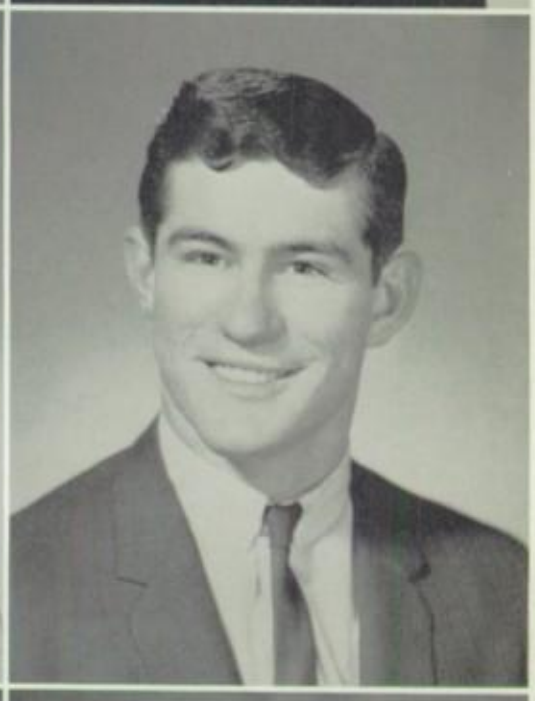

TIM McCLAREY

DONALD McCRARY — Prof

Track 1, 4; Camera 2, 3; Latin Club 2; Modern Music Masters 2-4; Science Club 4; Student Lib. 3, 4; Tenth Legion 3, 4, Sec.-Treas. 4; Cross-Country Mgr. 3; Band 1-4; Chorus 3-4; Stage Band 3, 4

"To always have patience and understanding for those who need assistance"

JAMES McFARLAND — Jim

Transferred from Oakland City High, Indiana 3; Current Events 4; Class Play 4; Science Club 3, 4; Newspaper Editor-in-Chief 4

"To feel normal and be different"

DONALD MAHAL — Taj

Transferred from Marian 2

"To go to Florida and become a surf bum with Ken"

SUSAN MARCHI — Susie

FTA 1-3; Band 1-4; Chorus Accom. 1; NEDT Certificate 1, 2; Latin Club 2; MMM 2-4; Pep Band 2; National Honor Society 3, 4; French Club 4; Science Club 4

"Pouvoir aimer toujours"

TERRENCE MARKGRAFF — Terry

Pep Club 3, 4; Basketball 1, 2, 4

"To live my life to the utmost"

PAMELA MARSHALL — Tease

GAA 1-3; Latin Club 2; Pep Club 1-4; FBLA 3, 4; Class Play Comm. 3; Prom Comm. 3; Sec. to Mr. Brooke 4; Current Events Club 4; Christmas Program 3; Mid-Win. Comm. 3; Homecoming Float 1-4

"To always be happy and to look back on life with no regrets ever"

ROBERT MAYFIELD — Bob

Pep Club 1, 2, 4; V.P. 4; Basketball 1-4; Football Mgr. 1; Golf 2-4; Latin Club 2; Lettermen's Club 4; Hall Monitor 4; Spanish Club 4; Chorus 4

"To go to college and make something out of my life"

DONALD MERCURE — Merc

Football 1-4; Track 1-3; Wrestling 1, 2; Camera Club 2; French 4; Pep Club 2, 3; MMM 4; Science Club 4; Chorus 1-4; Boys' State Cand. 3; Monitor 3; Lettermen's Club 1

"To go to college and probably fall into the art or mathematics field"

DONALD MEYER — Moe

Pep Club 1, 4; Baseball 1, 4; Basketball 1-4; Football 1-4; Latin Club 2; Golf 2, 3; Hall Monitor 3, 4; Prom Comm. 3; M Club 4; Homecoming Candidate 4; Athl Association, Pres. 4; Lettermen's Club, V.P. 4

"To go through life always making friends and keeping the ones I have"

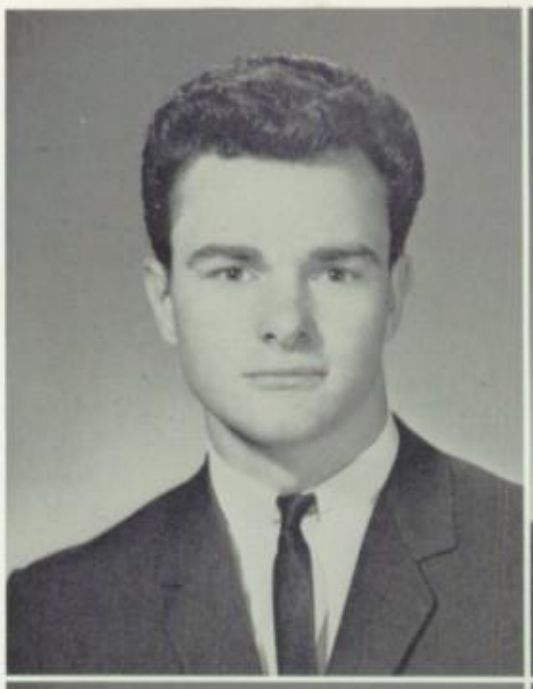

ALLEN MILLER — Al

Pep Club 1-4; Football 1, 2, 4; Class Play 3; M Club 4

"To become a civil engineer"

NANCY MILLER — Miller

FBLA 4; FHA 1, 2; FTA 3; GAA 1-4; Pep Club 1-4; Chorus 1-3; Float Comm. 1-4; Mid-Winter Comm. 3; All-Star Hockey 2-4; Christmas Program 3; Secretary to Mr. Thomas 4

"To learn from the past, live in the present, and plan for the future"

ELIZABETH MISSBACH — Betty

Chorus 3, 4; Art 4

"To find that special guy who wants to make me his special girl"

JAMES MORRIS — Jim

Latin Club 2; NEDT Certificate 2; Prom Comm. 3

SHIRLEY MORRIS

GAA 3; Student Librarian 3, 4

"To travel"

ROBERT MRACHEK — Grill

Pep Club 1-4; Baseball 1, Mgr. 2; Prom Comm. 3; Class Play 3

"To have a good and useful life"

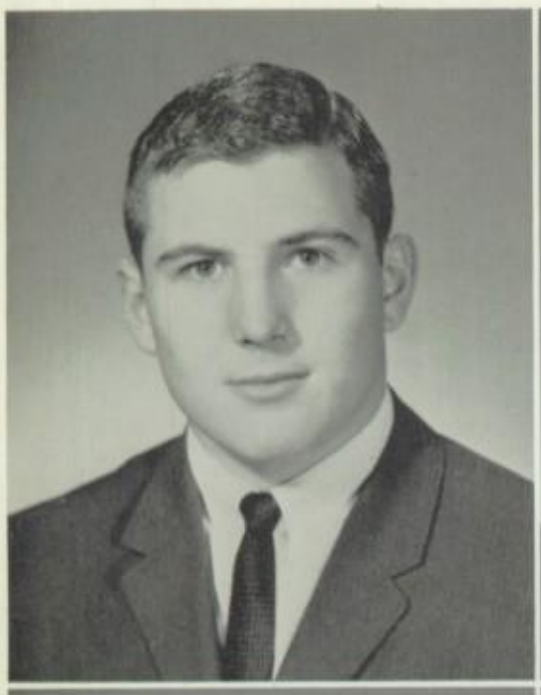

CHRISTIAN NEWKIRK — Newk

Latin Club 2; "M" Club 4; Pep Club 2-4; Basketball 1-4; Football 1-4; Golf 1-4; Prom Comm. 3; Chorus 4; Varsity Club 2-4

"To do the right thing just once"

ROBERT NIELSEN — Treb

Baseball 3, 4; Football 2; Track 2; Wrestling 1, 3; Art 4

"To become a commercial artist"

MICHAEL NOONAN — Shuffler

Student Council Rep. 3; Pres. 4; Class Play 3, 4; Latin Club 2; Pep Club 1-4; Science Club 3, 4; Football 1; Wrestling 2; Intramural Basketball 4; Boys' State 3; "It's Academic" 4, Alt. 3; Hall Mon. 4; AFS 3, Treas. 4; Prom Chr. 3; Spanish Club 4; Who's Who—Most Likely to Succeed

"To be a successful attorney and perhaps enter public life"

SUSAN NOWAK — Sue

FTA 1-4, Hist. 1, 2, Pres. 3, 4; Sec. to Mrs. Bolger 1-4; Student Coun. Alt. 2, 3; Class Pres. 2, Treas. 3; Latin Club 2; Student Lib. 2, 3; Girls' State 3; NHS 3, 4; Class Play Dir. 3, 4; Prom Comm. Chr. 3; Spanish Club 3, 4; Lang. Lab Ass't. 3, 4; Ill. State Scholarship Finalist 4; DAR Award 4; Editor-in-Chief, Yearbook 4; Who's Who—Most Likely to Succeed

"To adapt, to adjust, to roll with the punch and bring victory home in my teeth"

ELIZABETH O'BRIEN — Betty

Pep Club 1-4; Float Comm. 1-4; Chorus 2; Prom Comm. 3; Monitor 3, 4; GAA 4; Journalism 4

"To succeed in life"

JUDY O'BRIEN — Jude

FTA 1-3; GAA 1,2; German Club 4; Latin Club 2; Student Leader 3, 4; Science Club 2-4; Monitor 3; Current Events 4; GAA All-Star Basketball Coach 3, 4

"To become a straight-thinking individual and achieve my goals without stepping on anyone"

GARY O'DAY — Gary

Pep Club 3; Monitor 4; Chorus 3, 4; Spanish Club 4

"To be able to handle any problems that arise and to understand people and their motives"

CHRISTINE OLESZCZUK — Krysia

Pep Club 1-4; Band 1-4; Uniform Comm. 3; Latin Club 2; MMM 2, Sec. 3, Pres. 4; Science Club 2-4; NHS 3, Treas. 4; Homecoming Sec. 3, 4; Current Events 4; Sec. to Mrs. Anglese 4

"To be worthy of the many blessings bestowed upon me"

DIANA OLSZEWSKI — Di

Latin Club 2; Chorus 2

"To become a nurse"

MARION OSBORN — Mar

Pep Club 3, 4; Chorus 3; Sec. to Mrs. Haydary 4

"To fulfill all the goals that I've set in life and to be happy"

KENNETH OWENS — Kenner

Baseball 1; Football 1

"To go to Florida and be a surf bum"

PAMELA LOIS PARKER — Pam

Student Council Alt. 1, 4; Class Play 3, 4; Camera Club 4; FTA 2, 3; GAA 1-4; Latin Club 2; Pep Club 1-4; Science Club 4; Student Leader Club 3, 4; Student Lib. 3; GAA Magazine Sales Award 1; NEDT Merit Award 1, 2; Class Play Comm. 3; Mid-Winter Dec. Comm. 3; Hall Mon. 4; Homecoming Floats 1-4; Chorus 1-4; Current Events Club 4; Spanish Club 4

"To find God's way for my life, and to do well in college"

BRUCE PECK — Brucie

Class Play Comm. 3; Camera Club 3; FTA 3; Pep Club 3, 4; Student Lib. 3; Cross-Country 3, Mgr. 2; Track 1-3; Varsity Club 3, 4; Class Float 4; Prom Comm. 3

"To graduate from Northwestern as a dentist"

LAURA LEIGH PERRY — Leigh

Transferred from Marian High School 3; Class Play Comm. 3, 4; FBLA 3, 4; FTA 3, 4; GAA 3, 4; Pep Club 3, 4; Homecoming Float 3, 4; Camera Club 4; Hall Mon. 4; Current Events Club 4

"To go to Foothill College in California, look forward to the future with enthusiasm, to remember the past with a smile and to have no regrets"

WILLIAM PERSCHKE

VALERIE PETERSON — Val

Cheerleader 1-4; Pep Club 1-4; Student Council 2-4, Rep. 2, 4, Reporter 3; Class Play Comm. 3; NHS 3, 4, Sec. 4; FTA 2, 3; GAA 1-4; Sec.-Treas. 3, V. Pres. 4; Latin Club 2, Pres.; Modern Music Masters 2-4, Historian 3; Chorus 1-4; Current Events Club 4; Hall Mon. 4; Band 1-4, Pres. 4; Pres. Council 2; AFS 2-4; Homecoming Queen 4; Chr. Prom Dec. Comm. 3; Who's Who—Best All Around

"To live until I die; and smile in the meantime"

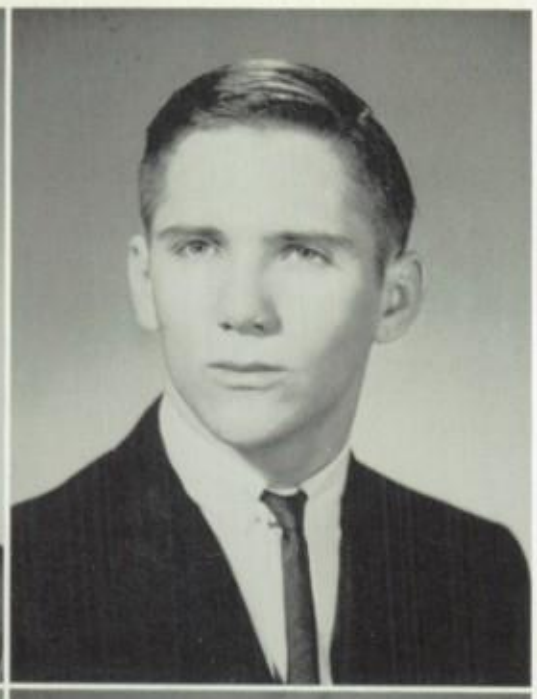

RICHARD PHANNENSTILL — Richie

Pep Club 1-4; Science Club 2, 3; Baseball 1, 2; Basketball 1; Prom Comm. 3; Wrestling 2; Class Float Comm. 4; Class Play 3; Spanish Club 4, V.P. 4; Dinner Dance Comm. 4; Chorus 4; Who's Who—Best Date

"To go to Florida this August, room with John at college, then get a job where I will make more money than Dick"

RUSSELL PHILLIPS — Cougar

Baseball 1; Camera Club 2; FTA 3, 4; Pep Club 2-4; Football 1; Track 3; Wrestling 1-4, Co-Capt. 4; Dinner-Dance Comm. 4; Spanish Club 3, 4; Prom Comm. 3; Varsity Club 3-4; Chorus 4

"To graduate from college, and then become a coach for a high school"

JOHN PHIPPS — John

Audio-Visual 2-4

"To become a successful electronics engineer"

FREDERICK PIKE — Rick

Pep Club 1; Wrestling 1; Track 2

"To make a career of electronics in the Air Force"

Has he been housebroken???

ANN PLINER — Plinner

GAA 1-4; Pep Club 1-4; FTA 2-4; Homecoming Floats 1-4; Chorus 2-4; Class Play 3; FBLA 3; Student Leader 3, 4; Prom Comm. 3; Spanish Club 3; Science Club 3; Current Events Club 4; Athletic Club, Sec.-Treas. 4; Camp Representative 4; Office Sec. 4; GAA Points Chr. 4

"To help people less fortunate than I"

JANICE POTTER — Pottsie

GAA 1-3; Pep Club 1-4; Chorus 1; NEDT Award 1, 2; Latin Club Float, 2-4; Class Play Comm. 3; NHS 3,4; FTA 3, 4; Science Club 3, Treas. 4; Hall Monitor 3, 4; French Club Sgt.-at-Arms 4; Lang. Lab. Ass't. 4

"Se Demander, Penser et Savoir"

KATHLEEN M. POWERS — Kathy

GAA 1-4; Pep Club 1-4; Science Club 1, 2, 4; FBLA 3, 4; Reporter 3; Christmas Prog. 2, 3; Hall Monitor 3; Current Events Club 4; Journalism 4; Homecoming Float 1-4; Chorus 1-4; Prom Comm. 3; Mid-Win. Dance Comm. 2; Sec. to Mrs. Richardson 4

"To be able to look back on my life without any regrets"

RICHARD PRINE — Rick

President's Council 2; Latin Club 2, Pres. 2; National Honor Society 3, 4, V. Pres. 4

"To continue my education and become an accountant"

DORIS REHBERG

BERNADINE REID — Bern

Pep Club 1, 2, 4; Latin Club 2; Student Leader 4; GAA 3, 4; FBLA 3, 4; Prom Comm. 3; Current Events 4; Class Play 4

"To be happy and successful in whatever I do"

JUDITH REINING — Jude

FHA 1; NEDT 1, 2; GAA 2, 3; German Club 2; Latin Club 2; MMM 2-4; Band 2-4; Class Play 3; Pep Club 3, 4; Hall Monitor 3, 4; Journalism 4

"To be an individual, not one of the crowd"

DONNA RUDOLPH — Donna

Transferred from Richmond High School 4; GAA 1-3; Pep Club 1-3; Chorus 1-3; Newspaper Club 3

"To interrupt a certain guy's bachelorhood"

SHARON RZECHULA — Sheri

Chorus 1-4

"To become a secretary and save my money for singing lessons"

PETER SAAR

Football 1-4; Track 1-3; Wrestling 2-4

"To be a Jet Fighter Pilot"

HUGH SAYNOR — Hugh

Cross-Country 1; Wrestling 2; Pep Club 2; Class Play 3; A-V Club 2-4; Band 1-4; Chorus 3, 4

"To become successful in anything I do"

LYNN SAYNOR — Squeaky

Band 1-4; A-V Club Sec.-Treas. 2-4; Chorus 3, 4

"To go to IBM school and get a good job"

ADRIENNE SCHELL

FHA 4; Pep Club 2, 4

"To be a wife and mother and live a happy and content life"

FREDERICK SCHMIDT — Fred

Pep Club 2; Baseball 3; Cross-Country 1; Track 1, 4; Wrestling 1, 2; Spanish Club 3; Hall Monitor 3; Attendance Collector 4

"To go to college and be a Physical Education teacher"

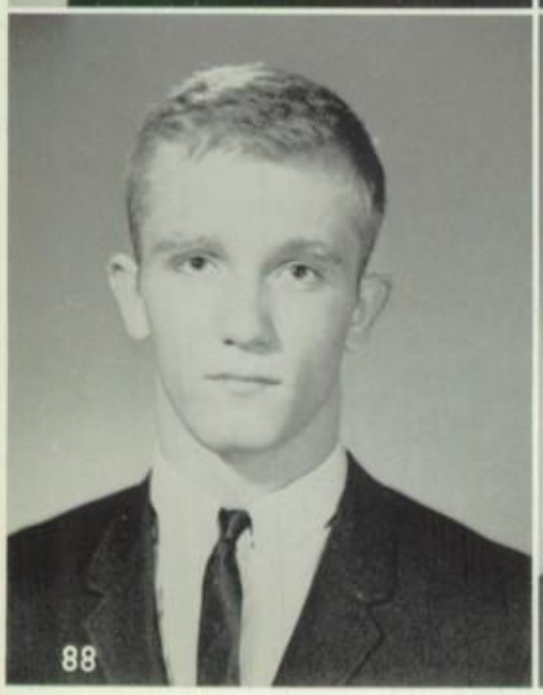

LAWRENCE SCHUERR — Larry

Wrestling 1-4, Co-Capt. 4; French Club 4

"To promote a co-educational Wrestling team"

MICHAEL SCHULTZ

CAROL SHURINGA — Carol

GAA All-Star Volleyball; Softball 2, 3; Pep Club 1, 2, 4; Science Club 2; Student Leader 3; Hall Monitor 3, 4; Office Secretary 3; Secretary to Miss Taylor 4

"To marry Doug and make him happy, and to raise 100 little accountants with blue eyes and long lashes"

STEVEN SCHWEIKERT — The Hustler

Football 1-4; Float Comm. 1

"To graduate, get a pencil pushing job from 8 to 4, marry Bonnie and lead a happy life"

CONSTANCE SEGERMARK — Connie

Class Play 4; Camera Club 2; French Club 4; FBLA 1, 3, 4; FHA 1-4; FTA 1, 2; GAA 1-4; Pep Club 1, 3, 4; Science Club 3, 4; All-Star Basketball 2; Mid-Winter Comm. 3; Float Comm. 2, 4; Hall Monitor 4; Chorus 4

"To live a full and happy life and to make my mother and father proud of me"

LEANNA SELLEK — Irma

GAA 1-4; Pep Club 1, 2; Student Leader 3; Student Librarian 3, 4; Secretary to Mr. Chandler 4

"To be happy and successful in everything I do"

DONNA SETZLER — Twinkle-Toes

GAA 1-4; Pep Club 1-4; Chorus 1-4; Spanish Club 3, 4; Current Events 4

"To always choose the Right"

THEODORE SIATOS — Greek

Baseball 1, 4; Football 1, 2; Track 1; Latin Club 2

"To become an educated surf bum"

THOMAS SIMON — Wop

Baseball

"To attend Bartender College at the corner tap"

LINDA SISCOE — Linn

FHA 4; Pep Club 2, 3; Hall Monitor 4; Float Comm. 3; Mid-Winter Comm. 3

"To seek and find the most important things in life—love and happiness"

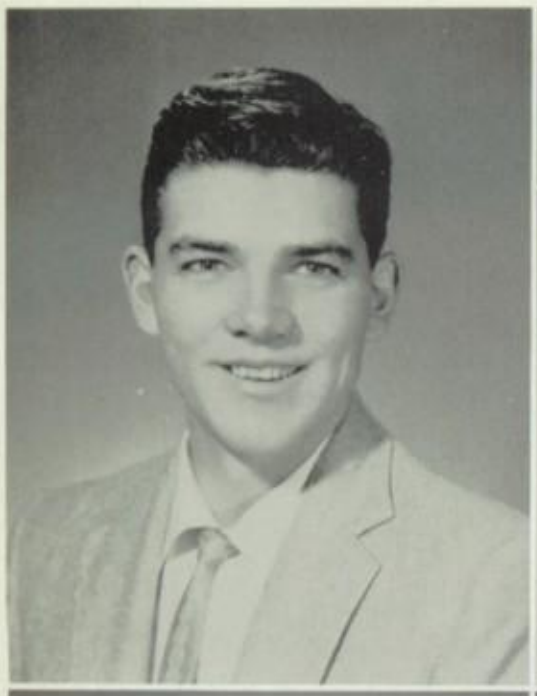

RONALD SLUGA — Ron

M Club 4; Cross-Country 3, 4; Track 1, 3, 4

"To get the most out of life and be happy with it"

SANDRA SMIALEK — Sandy

Latin Club 2; Pep Club 3; Student Lib. 2-4; Spanish Club 4

"To be happy and successful in whatever I do"

DENNIS SMITH — Smitty

M Club 3, 4; Pep Club 1-4; Baseball 1-4; Basketball 1-3; Prom Comm. 3

"To be a success in everything I do"

KATHERINE SMITH — Kathy

FTA 1-4; Treas. 3, 4; GAA 1-4; All-Star Basketball 3; Volleyball 2, 3; Prom Comm. 3; Latin Club 2; MMM 3, 4; Pep Club 1-4; Science Club 3, 4; Journalism 4; Current Events 4; Hockey All-Star 3, 4; Chorus 1-4; Spanish Club 4; Hall Monitor 3; Band 1-4; Stage Band 4; Band Ensemble 2-4

"To make it through college, travel and then marry a millionaire"

See Judy? Our fearless principal demonstrates the proper method.

FRED SORENSON

KATHERINE STAMPER — Katie

Chorus 1-4; Latin Club 2; FHA 4

"To go to art school and become an interior designer"

MARIAN STANGE — Stange

GAA 2-4; Pep Club 2-4, Sec. 4; Class Play Comm. 3; FBLA 3; Prom Comm. 3; Hall Monitor 3, 4; Homecoming Floats 3, 4

"To teach some intelligent Seniors the difference between mice and men"

MARY ANN STEPANOVIC — Steps

FHA 1; GAA 1-4; Pep Club 1-4; Band 1-4; Latin Club 2; FTA 3; Science Club 3

"To find the serious side of life and learn to live by it"

KENNETH STERNICKLE — KJ

Pep Club 1-4; Science Club 3, 4; Wrestling 1; FTA 3, 4; French Club 3, 4, Treas. 4; Student Council Alt. 2; National Honor Society 3, 4, Pres. 4; Class Play Comm. 3; Lang. Lab. Ass't. 4; Boys' State 3; Hall Mon. 3; Current Events 4; 1st Place Science Fair 3; NEDT Award 2; Homecoming Float Comm. 3, 4

"To receive my degree in Engineering and Law, have a family of five, and be a sports car driver"

VIRGINIA STILLING — Jeannie

Pep Club 1-3; GAA 1; FBLA 3, 4; Science Club 4; Current Events 4; Mid-Winter Comm. 3; Class Float 4

"To live, love, laugh, and keep Terry happy"

ROBERT SWEDO — Bobby

Latin Club 2; Baseball 1, 3; NEDT Award 2; Boys' State 3

"To become a chemical engineer"

JUERGEN THODE — Kraut

German Club 2; NEDT Award; Spanish Club 3

"To be a surgeon and make Ben Casey look Clumsy"

WANDA TONYAN — Toots

GAA 1-4; Chorus 1-4; Pep Club 2, 3; Prom Comm. 3; Hall Monitor 3; FHA 4; Student Librarian 4; Secretary to Miss Froelich 4

"To have God grant me the serenity to accept things I cannot change, courage to change the things I can, and wisdom to know the difference"

BRUCE TOUSSAINT — Alvin

Transferred from Holy Cross Seminary 3; Science Club 3, 4; FTA 4; Pep Club 4

"To do God's will and follow my conscience"

PAMELA VON OBSTFELDER — Pam

GAA 1-4; Pep Club 1-4; FTA 2-4, Sec. 3; Latin Club 2, Class Play 3, 4; French Club 3, 4, Pres. 4; MMM 3, 4; Science Club 3, 4; Christmas Program 1-4; Chorus Accomp. 2-4; Chorus Co-Pres. 4; Current Events 4; NEDT Award 1; Prom Comm. 3; Class Float 4

"To love life and liberty, give of myself to it, and thank God for it"

RONALD VYCITAL — Bo

Band 1-4; Cross-Country 1, 2; Science Club 3, 4; Homecoming Float 3, 4

"To become a marine biologist and work in the field of Oceanography"

SUZANNA WALKER — Phlop

Chorus 1, 3, 4; German Club 2; Pep Club 2; Band 2, 4; FTA 3; Latin Club 2; Hall Monitor 3; Homecoming Float 3, 4; Sales Mgr. Yearbook 4; Secretary to Mr. Leighty 4; Class Play 4

"To do my best and trust in God to do the rest"

ROY WATSON — Webster

Baseball 1, 2; Homecoming Floats 1-4; Latin Club 2

"To build a little deuce coupe and to be a surf bum"

ELLEN WELLS — Nellie

Peb Club 3, 4; FBLA 3; FHA 4

"To never regret anything I've done or am going to do in the future"

JANET WILSON — Willie

Pep Club 1-4; FHA 4; Chorus 1-3; Hall Monitor 3, 4; FHA Float 4

"To be an IBM operator, get married and make "Him" happy, and my parents proud of me"

LAURA WILSON — Laurie

French Club 4; FTA 3; GAA 1-4; Latin Club 2; Pep Club 2-4; Science Club 3; Student Leader Club 3, 4; Hall Monitor 3, 4; Chorus 1-4

"To marry Ray, raise five boys and two girls, and to fulfill our hopes and dreams"

MARY JO WILSON — Jo

FHA 1, 2, 4; Pep Club 1, 3; Chorus 1-3; Secretary, Office 4

"To become a secretary and travel"

CHERYL WINKOWSKI — Bunny

French Club 3, 4; FBLA 4; Pep Club 2-4; Hall Monitor 3, 4

"To make my parents proud of me and to fulfill all of our future plans"

CHERYL WITTROCK — Shay

GAA 1-4; Latin Club 2; Pep Club 2-4; Chorus 2-4

"To become a nurse, live a full and enriched life and to always be happy in whatever I choose to do"

JAMES WOODS — Jim

FFA 2

JUDITH WRIGHT — Judy

FHA 4; Pep Club 3; FHA Float 4

"To live a long and happy life, get married someday and make someone happy"

GAIL YOUNG — Gaylord

FBLA 3, 4, Pres. 4; GAA 1-4; Pep Club 1-4; Secretary to Office, Mr. Hagemann, Mr. Hutchinson 4; Prom Comm. 3; Mid-Winter Decr. Comm. 3; Hall Monitor 3; Chorus 2-4; GAA Float Comm. 3, 4; Christmas Program 2, 3

"To never be afraid to be myself"

RONALD ZANK — Ron

Baseball 1-3

"To work for my father as a carpenter, so I can get enough money to buy some wheels"

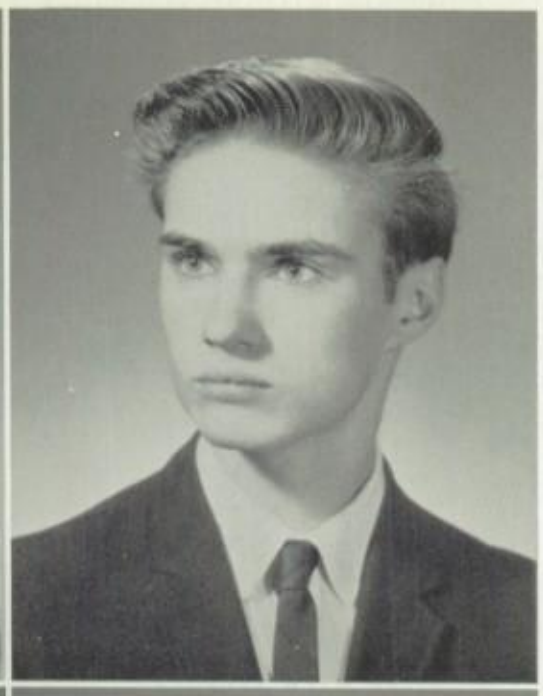

NANCY ZIEL — Nanc

Class Play 3; Camera Club 3, 4, Pres. 4; FHA 1; FTA 3; GAA 2-4; Latin Club 2; Pep Club 1, 2, 4; Science Club 3; Student Leader Club 4; Student Librarian 1-4; Chorus 3, 4; Sec. to Mr. Fain 4; Hall Monitor 4; Prom Refreshment Comm. 1

"To be helpful to those in need"

MICHAEL ZIESK — Mike

German Club 1

"To make money"

CAROL ZIMNY — Zim

FBLA 3, 4, V. Pres. 4; FHA 1-3; FTA 1-4; Pep Club 1-4; Sec. to Mrs. Davis 4; Prom. Comm. 3; Mid-Win. Dec. 3; Chorus 1-3; Christmas Program 1-3; Current Events Club 4

"To be happy and successful in whatever I do"

DONALD OSTERBY — Don

FFA 1, Treas. 2-4

"To go into agriculture"

"In which Dean's office should we set up the electric chair, Sir?"

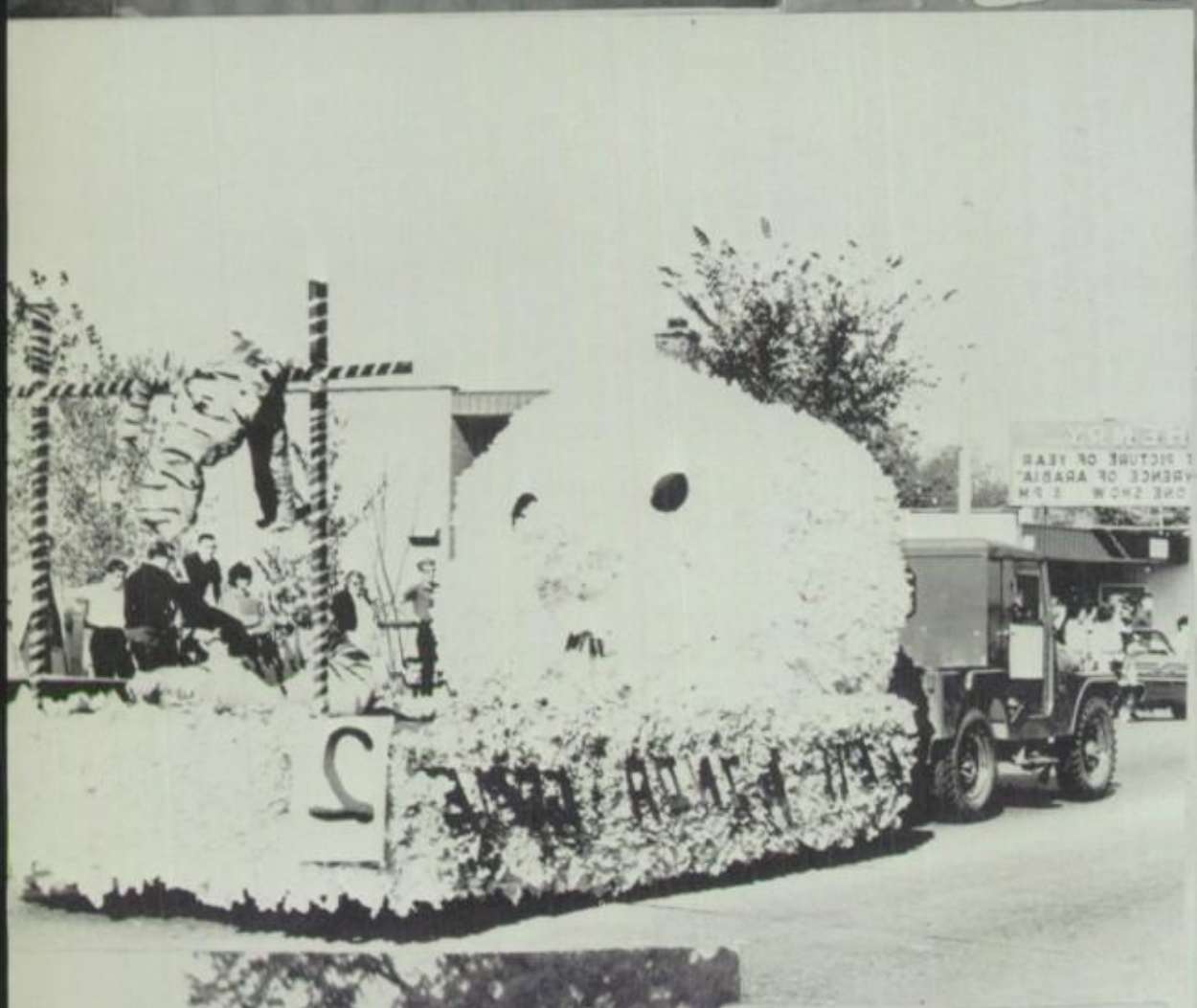

40
40
Natur

PYGMALION

CAST

Eliza . . .
Pam Von Obstfelder

Higgins . . .
Steve Harris

Pickering . . .
Glenn Davis

Doolittle . . .
Steve Schweikert

Freddy . . .
Mike Noonan

English Gentlemen . . .
Fred Cooper
Craig Cone

Mrs. Pearce . . .
Chrys Levesque

Mrs. Higgins . . .
Sharon Hoffman

Mrs. Hill . . .
Elayne Godina

Clara . . .
Pam Parker

Maid . . .
Melodie Losch

English Ladies . . .
Leslie Decker
Helen Koffski

PRODUCED AND DIRECTED BY . . .
Mrs. Ronald Hawkinson

Student Directors:
Donald McCrary
Susan Nowak

CREWS

Set Construction . . .
*Ken Sternickle
Joy Brabenec
Karen Haubold
Char Gerke
Lynne Eichinger
Jeanne Brinkman
Connie Freund

Prompters . . .
Nate Lubke
Ann Pliner

Programs . . .
Judy Hay
Pat Grabovy
Sue Walker

Properties . . .
Bernadine Reid
Marian Stange
Mary Freund
Carol Zimny
Craig Cone

Costumes . . .
Jan Potter
Jackie Hansen
Theresa Borrelli
Cheryl Wittrock

Tickets . . .
Sandra Berkley
Betty Becker
Bonnie Kollenkark
Barb Jandt

Lighting . . .
Stormy Kramer
Don Justen
Rich Phannenstill
Bruce Christensen

Publicity . . .
Jim McFarland
Carol Booster
Nancy Anderson
Eileen Homo
Bill Lokay
Fred Cooper

Make-up . . .
Leight Perry
Chris Colborn
Lynn Hartmann
Kathy Smith

SENIOR CLASS PLAY — April 10, 11, 1964

"M" CLUB

Back Row: George Koch, Ron Galvin, Ron Sluga, Fred Kusch, Dick Jelinek, Dave Dimon. *Front Row:* Butch Meyer, Chris Newkirk, Ken Fletcher, Bill Funk, John Oppenheim.

LETTERMEN

Back Row: Ron Gelvin, Bryan Klontz, Dave Dimon, Ron Sluga, Fred Kusch, Dick Jelinek, Bob Mayfield, Jerry Koepke, George Koch. *Middle Row:* Ron Kreutzer, Chris Newkirk, Ken Fletcher. *Front Row:* Bill Funk, Buz Frett, Butch Meyer, Russ Phillips.

Back Row: Roy Fellows, Jim Meyers, Tom Carlson, Rod Mauch, Jim Creamer, Dean Glosson, Gary Krispin. *Middle Row:* Gary Snell, Mike Zvonar, Tom Wiles, Bob Doran, Roy Hoffman, Tom Blake. *Bottom Row:* Danny Turner, Craig Keith, Terry Miller, Dick Bitterman, Jim O'Brien, Ron Amour.

WHO'S WHO

BEST ALL AROUND
Val Peterson, Fred Kusch

MOST REPRESENTATIVE
Steve Harris, Jeanne Liptrot

MOST LIKELY TO SUCCEED
Mike Noonan, Sue Nowak

BEST DRESSED
Nancy Miller, Vern Kramer

WHO'S WHO

MOST INTELLECTUAL
Rick Prine, Carla Dietz

FRIENDLIEST
Tom Blake, Lynne Eichinger

BEST DATE
Laura Bixby, Rich Phannenstill

WITTIEST
Donna Frett, John Hickey

WHO'S WHO

MOST ATHLETIC
Ann Pliner, Don Meyer

MOST MUSICAL
Pam Von Obstfelder, Jim Benson

CUTEST
Glenn Davis, Connie Freund

MOST SINCERE
Lynn Hartmann, Fred Cooper

CLASS WILL

We, the class of 1964, do hereby bequeath the following to the students of McHenry Community High School:

I, Char Gerke, will all the wonderful times I've had throughout high school to some very sweet incoming Freshman girl.

I, Donna Low, will to my sister Sue, the ability to meet and enjoy meeting as many new and wonderful kids during her high school years as I did, and the ability to get an A in P.E. to Judy Freund and Bonnie Bruce.

I, Dick Jelinek, will to some poor freshman football player one moldy old shoe lace that I used to keep my pants up.

I, Elyse Falsetti, will my good study habits and my third hour monitor's desk to Emmy.

I, Paulette Gute, will to my brother Neal, my old gym suit and my shoes to go with it.

I, Bonnie Kollenkark, will my shyness to anyone who wants it.

I, Bruce Christensen, will to anyone who wants it, my fondness for sinking cue balls.

I, Bruce Toussaint, will my knowledge of Pat to Barb Justen so she won't be a sucker again.

I, Lillian Kelso, will to Ron Gelvin, one more of those "dimples" and to "Hussy" a book of etiquette.

I, Donna Setzler, will to my freshman sister the nickname "Twinkle-toes" and the shoes I haven't worn.

I, Pat Harbecke, will to my sister, Rita, all my homework.

I, Bob Nielsen, will to my younger brother, one gym shoe, outgrown, one set of pencil stubs and my do-it-yourself book on Making Cheating Easy.

I, Carla Dietz, will to my brother Bob one slightly used chart of Electron Distribution.

I, Dave Armit, will my ability to run to lunch to Jim Creamer.

I, Jerry Kollenkark, will my coronet mute to Jim Zvonar to be used to the best of his ability.

I, Bruce Peck, will my surfboard to the coolest kid in the next senior class.

I, Bill Funk, will to my brother, Bob, and Rich Smith my seat next to a No. 1 Physics student.

I, Bernadine Reid, will my third period freshman gym class to anyone who can stand up under the punishment they give.

I, Cheryl Adams, will my ability to get Karen's book lodged in the CJB machine to any deserving freshman.

I, Sandra Berkley, will to my co-student leader, Judy Palmbach, all the luck in the world in refereeing games, especially basketball games.

I, Tom Simon, will my ability to remain sober over the weekend to any deserving freshman.

I, Theresa Borrelli, will my chair in the corner to anyone going to McHenry dances next year.

I, Sharon Hoffman, will my three "kids" to Craig and Kathy.

I, Mike Noonan, will my parental experience to Craig Keith.

I, Fred Kusch, will to Bruce Potratz 19 min. 30. sec. of my playing time so he can add it to his 30. sec. and get his minor; and to my brother Jim all the fun I've had the past four years at MCHS.

I, Laura Bixby, will my big mouth to Marlene Viita who has a bigger one and doesn't need it, and my school spirit to all incoming freshmen.

I, Russ Phillips, will the freshman locker room to Tom Koleno, Dave Freund, Dean Glosson, and any other varsity wrestler who needs to lose weight next year; also to Terry Koleno my black eye.

I, Carol Winkowski, will to Ron Fuhler my hall monitor position eighth period and my ability to borrow bird houses.

I, Bill Perschke, will to my little-big sister Carol, lots of luck with Crunch, and to my little-big brother my ability to get good grades.

I, Juergen Thode, will to Ken Montrose, my job at the Jewel, and to Lester Sergott, my ability to get hot dogs from Lenny before anyone else.

I, Melody Losch, will to any second year Spanish student all the fun, heartaches, and enthusiasm needed to enjoy Spanish III.

I, Bob Mrachek, will to Mike Cooper the mouth of silver that I had, so he too can be called Grill.

I, Connie Segermark, will to Pat Bolton, and Sherry Nellis, my ability to flirt, to Sue Farr all my wit, and to Ron Fuller, all the jokes I know.

I, John Phipps, will to my buddy Mike Ziesk all my pencils and pens for him to use to figure out mathematical problems.

I, Curt Freund, will to George Koch my clipping job.

I, Lorraine Glover, will my great athletic ability to whoever needs it in distress.

I, Judy Gamen, will Pam Huebner all my patiences and books.

I, Katie Stamper, will all my earthly bruises to one Thomas O. Stamper.

I, Don Osterby, will to Harold Woody, my abilities in agriculture.

I, Don Mahal, will my wrenches and greasy rags to Dick Boldt for his car troubles.

I, Karen Hauser, will to my brother my gym class shower number.

I, Barbara Jandt, will my fantastic shorthand speed and ability to type without error, to any poor junior taking Shorthand and Typing.

I, Butch Meyer, leave to Rich Smith my ability to get athletic scholarships to well-known schools such as Carthage and Luther.

I, Kathy Powers, will my nickname "Poopsie" to any underclassman who can stand it.

I, Jerry Koepke, leave Deborah Kuhlman my lyre, Elizabeth Liebman my tuba, and George Stepanovic my beautiful tone quality.

I, Chris Oleszczuk, will to Diane Chobot my vibrato and all the fun I've had in Band.

I, Eleanor Freund, will my quietness in school to Marrilou Smith.

I, Betty Missbach, will to Rose Sperandio all my used tests and my intelligent memory.

I, Ron Kreutzer, will to Tom Lawnizak my ability to get girls and to play football at the spot of middle guard.

I, Dawn Hess, will to my brother, Mike, my ability to graduate from high school.

I, Ron Blake, will to Audrey Keevil the ability to vote for the person who needs it most.

I, Carol Schuringa, will to my sisters, Shelia and Shirley, the ability to choose someone as wonderful as Doug.

I, Gail Young, will my bruises, rug burns, aches and pains to any girl who has the courage to go with a wrestler, and my dimples to "Dimples" who really doesn't need them.

I, Pam Leight, will to my sister, Renee, my ability to never get caught ditching; to Gerry Rodenkirch, my pot of potatoes and knife, and to Karen Justen, some adhesive tape for her big mouth.

I, Sandra Bucaro, will to my sister, Donna, the ability to someday become a senior.

I, Mary Jo Wilson, will to my sisters, Pat and Diane, all the fun I've had, my ability to roam the halls, and to "Corky" my ability to waste paper in Office Practice.

I, Marian Osborn, will to my sister, Pat, all the typing paper I wasted in Office Practice.

I, George Lissy, will my great sense of direction to Carl Johnson; I hope he has better luck with it than I did.

I, Susan Walker, will my noteless French horn to any unlucky freshman taking brand next year to Vic Justen, Cory Patterson.

I, Nancy Anderson, will three dimples to Ron Gelvin to make an even dozen.

I, Jackie Crouch, will Judy Bennish the ability to pass Bookkeeping.

I, Jim Lingenfelter, will to Bob Doran my boldness with girls.

I, Stormy Kramer, will to Rick Jager my ability to initiate freshmen, to Bob Funk, all the apples he can throw, and to Art my passing grades.

I, Bryan Klontz, will to Faye Thompson, my ability to be outstanding in anything I do.

I, Virginia Stilling, will to any incoming freshman all the fun I've had in the past four years.

I, Mary Ann Stepanovic, will to my brother, George, my great intellect, and my ability to get along with all of my teachers.

I, Diane Olszewski, will my locker and my seat in study hall 224, second period, to my brother, Anthony.

I, Pat Grabovy, will my sister Edith the ability to get stuck in the ditch on Christmas Eve, and to Bobbie Donnelly, my secret formula for being good while waiting.

I, Eileen Homo, will to Jo Day, the ability to start the car without gas every morning.

I, Bonnie Freund, will to my sister the ability to meet as many nice friends as I did.

I, Jan Potter, will a female frog to every biology student.

I, Ken Sternickle, will to Gerry Fidler my old French song sheets and a French-to-French dictionary.

I, Ken Fletcher, will to Tom Brill my parking space behind school.

I, Joy Brabenec, will all of the advice given me to Jani Macdonald, and all of my Algebra knowledge to a certain Junior who doesn't need it.

I, Frank Krumwiede, will to any deserving Junior all my worn-down doodling pencils.

I, Ann Pliner, will my brother my ability to stay awake in class and to my sister, my good grades.

I, Sue Ahlgrim, will to all the senior girls next year who are going to take Family Living, the great times we had.

I, Judy Conway, will Mykell Freund and Diane Johnson my love for dancing.

I, Tony Cajthaml, will one used church key to any of the great guys in the class of '65 who will put it to good use, and some of my 20-20 vision to a brown-haired, big eyed, beauty in the class of '65 who hates cop-haters.

I, Mary Kay Freund, will to Kathy Justen, my ability to take fast speeds in Shorthand and to Tom King my ability to add.

I, Don Mercure, will all my knowledge of French to James Kelly and my extracurricular credits to any underclass flunker including Tom Brill.

I, Ricky Prine, will my wheelchair to any brave freshman, so he too can be a menacing "Terror of the Halls."

I, Scott King, will my used Audio-Visual pass to next year's members and my presidency to Peanut.

I, Don Justen, will my fifty-mile hike to my sister Kathy.

I, Sandra Smialek, will to Barb Sergott the back room in the library.

I, Donna Giddings, will to any girl all the fun and happiness I have had.

I, Nancy Ziel, will my student leader outfit to Cathy Doran.

I, Nancy Miller, will my ability to land up in the Boys' Dean's Office to any girl in need of *cool* boy friends.

I, Karen Haubold, will to Mickey Cooper my even temper and my ability to stay out of trouble.

I, Fred Cooper, will to Bernie Matchen five dozen eggs and one very large toothbrush.

I, Pam Marshall, will to the Hussy the ability to get in and out of trouble as much as I did; and to a certain Junior boy the ability to make up stories and get me into trouble.

I, John Colomer, leave to any deserving Junior my ability to get into situations and not be able to talk my way out of them.

I, Sharon Rzechula, will to my brother, Roy all of my tired out ambition to graduate from high school.

I, Betty Becker, will to Donna Bucaro, all of my empty hair spray cans in the hope that someday she'll perfect a formula to refill them.

I, Chrys Levesque, will my exceptional muscular co-ordination to my brother, J. R., who may be able to improve upon it.

I, Pat Haynes, will to any red-headed girl my nickname "Wild Redhead" and to my sister, Lynn, my typing errors.

I, Jeanne Keller, will to any girl who acquires my position as 7th hour hall monitor by P.E., my ability to intercept passes from the Junior boys.

I, Jeanne Liptrot, will to my sister, Chris, all the paper I used in Shorthand and Office Practice; and my calm composure while taking dictation.

I, Laura Wilson, will my seat next to the juke box in Mi Place to Sandy Brennan, and my ability to get into trouble without really trying to Mary Jones.

I, Nate Lubke, will to Louie Pogany and Bruce Erber my ability to come in late and not get caught.

I, Glenn Davis, will to Ronee Sommers my ability to keep quiet in study hall.

I, Lynne Eichinger, will to Lynn Reihansperger my nickname "Mother" and the duties it involves, to Diane Johnson, my seat in chorus with the knowledge that she'll pick up where I left off.

I, Genny Adams, will to Sherry Nellis my good grades and my car, and to Joanne Weichman all the fun I've had in and out of school.

I, Vikki Jesski, will "Joe Frustrating" to any senior girl next year.

I, Ellen Wells, will to my sister, Carol, all the fun I've had in the last four years.

I, Ron Zank, will to Larry Blake the ability to sleep in study hall without ever getting caught, well almost never.

I, Rich Phannenstill, will to any hot-rod underclassman, my red 1957 fuel-injected jeep.

I, Bill Zahn, will to brother Bob all the wonderful experiences I have had while in MCHS.

I, Dennis Banker, will to Jim Anderson my place by the machine.

I, Carol Zimny, will my ability to pass shorthand tests to Bonnie Einspar.

I, Terry Howard, will to any incoming Freshman my imported pool cue and one of Fritz's sweaters.

I, Wanda Tonyan, will to my Littler sister Vonnie, all the fun I've had in high school.

I, Sandra Josserand, will my Carol Burnett features to some other girl worthy of them.

I, Sylvia Christy, will my ability to miss just enough school days to still keep my credits, to Carol Hudson.

I, Dick Frett, will to Theodore Elmer Jensen, my beat-up and smashed locker which he richly deserves.

I, Judy Hay, will to my sister Karen, my friendship with "Jimmy Janitor," to Marrilou Smith my shyness with boys.

I, Bob Glus, will to all the De-Outs and their girls all the fun they can have.

I, Kathy Smith, will my ability in typing to any senior taking it next year.

I, John Hickey, will to Jane Macdonald my space helmet and my autographed picture of Flash Gordon, and to Jo Macdonald my red gym shoes.

I, Rich Hansen, will my ability to peel around school in the morning to anyone who needs it.

I, Connie Justen, will to Jim Bettis my ability to stay out of the Dean's office; and to my sister, Barb, all my credits.

I, Linda Siscoe, will to a future senior the ability to keep his nose out of other people's business.

I, Don McCrary, will to Mike Zvonar a firm "graps."

I, Donna Frett, will my ability to be captain of the girls' football team, Krispy Kritters, to my darling *little* sister, Linda.

I, Jim Cassell, will my fun in the auditorium before school to Dick Bitterman, Ken Ehrhardt, Tom Para, Dan Turner, Mike Hatch, Kotiw, and the girl De-Outs.

I, Don Klapperich, will to anyone my ability to get away with talking in study halls.

I, Jim Morris, will my seats in Chemistry and Physics to anyone who wants them.

I, Janet Wilson, will to Diane Johnson, and Lynn Johnson all the great times I've had in MCHS and the good fortune to have a pal on the Warrior staff.

I, Chris Colborn, will to my sister, Donna, all the fun I've had acquiring a severe case of dumb at MCHS.

I, Leslie Decker, will my friendly "Hi" to Candy and Woody and a new pair of socks to Jimmy Morenz.

I, Marian Stange, will that ridiculous little name everyone calls me to any underclassman—anyone deserves it more than I do.

I, Shirley Morris, will to some hard working underclassman my place in the library.

I, Gary O'Day, gladly will to any Junior who wants it, my chemistry seat and lab drawer.

I, Judy Hamil, will to my sister Jean the ability to ruin at least one pair of nylons a week, and my English grades to "Herc" who really needs them.

I, Darlene Freund, will my sister Terry the ability to have all the crushes I've had in the past four years.

I, Diane Diedrich, will to my brother Don my ability to go places in school without a pass.

I, Nancy Koehler, will to Corinne Frett good luck with the Swede, and to Rosemary Frett a brand new eyebrow pencil.

I, Jackie Hansen, will my friendship with Miss Bishop to Sue Farr.

I, Steve Harris, will to anyone who wants it, four years of fun? at MCHS.

I, Ron Vycital, will to Alan Olsen my solo chair in Band.

I, Leigh Perry, will the nicknames La Labelle and Pierre La Lipop to Karen Justen.

I, Bob Dickman, will my middle guard spot on the J-V Football team to Tom Lawniczak.

I, Leanna Sellek, will my black hair to Paula Parker and my ability to go steady to my brother Dave.

I, Bob Swedo, will my seat in Physics to any junior ignorant to take it.

I, Leroy Cynowa, will Dennis Karmel all my brownie points with George.

I, Bev Grote, will to my sister Cindy my head-aches from College English.

I, Kathy Leibach, will to my brother Ken, my "extensive" Physics knowledge and fun in MCHS.

I, Judy Wright, will success to the underclassmen.

I, Karon Karls, will some neatness to my sister Virginia.

I, John Hansen, will my dirty locker to the poor person who gets it next year.

I, Sue Nowak, bequeath the tears, worries, woes, and agonies of Annual production to next year's Editor-in-Chief, with the hope that he (or she) has a staff to share them with.

KING AND QUEEN CANDIDATES

John Hickey
Lynn Hartmann

Val Peterson
Tom Blake

Fred Kusch
Jeanie Brinkman

Lynne Eichinger
Vern Kramer

Don Meyer
Connie Freund

Jeanne Liptrot
Mike Noonan

HOMECOMING
KING AND QUEEN

Queen: Val Peterson; *King:* John Hickey

DEVELOPING WONDERLAND BY NIGHT 1963

ORGANIZATIONS

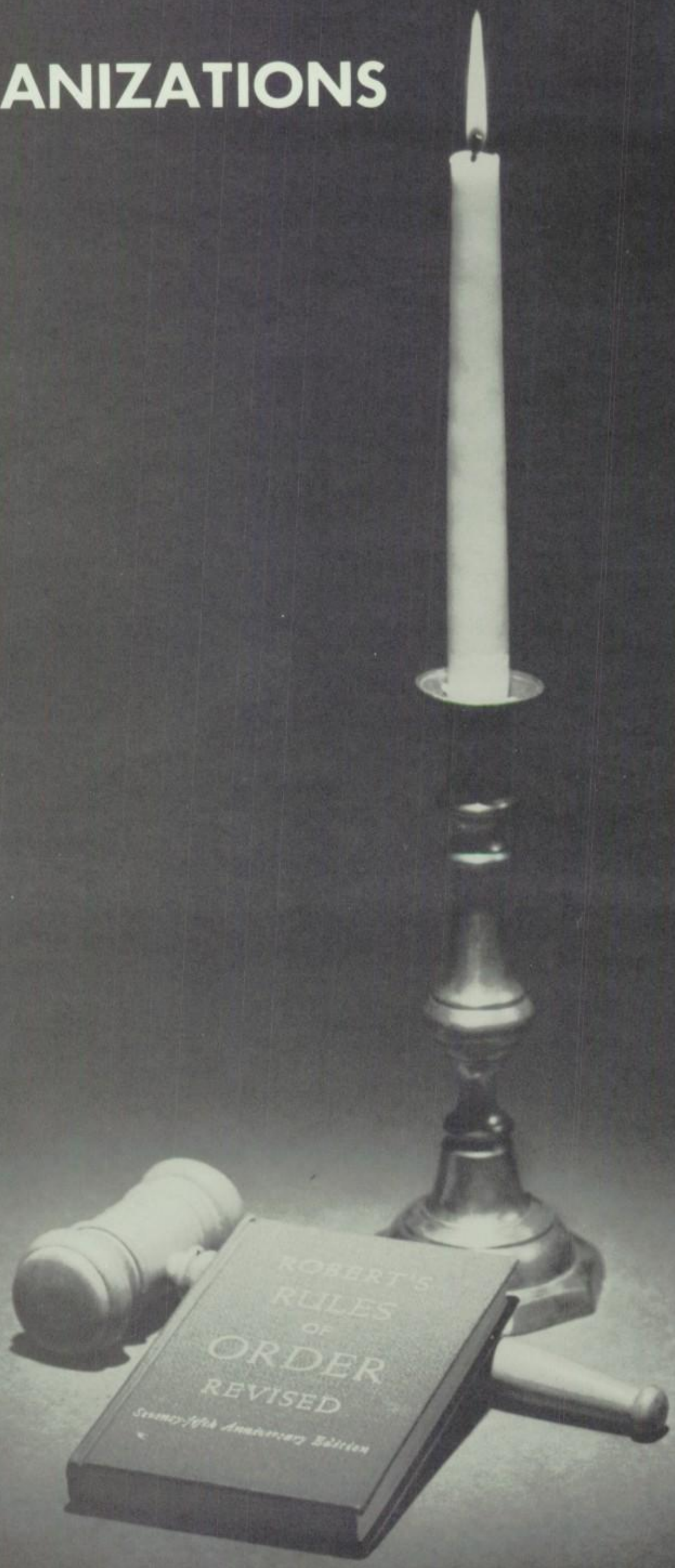

STUDENT COUNCIL

Top Row: Ron Parks, Craig Cone, Barb Albright, Joy Brabenec, Wendy Sayler, Barb Olsen, Sue Benoche, Gary Morrison, Mr. Haasl, Sponsor. *Middle Row:* Jim DeVos, Ricky Ruzicka, Dick Dorherty, Val Peterson, Tim Freund, Kathy Thompson, Jane MacDonald, Linda Crane. *Bottom Row:* Dick Bitterman, Treasurer; Jeanne Liptrot, Secretary; Mike Noonan, President; Jim Benson, Vice-President; Paul Liebman, Reporter.

NATIONAL HONOR SOCIETY

Top Row: Leslie Decker, Kathy Leibach, Carla Dietz, Sandra Josserand. *Middle Row:* Joy Brabenec, Chrys Levesque, Trudy Freund, Sue Nowak, Janice Potter, Sue Marchi. *Bottom Row:* Miss Taylor, Sponsor; Chris Oleszczuk, Treasurer; Val Peterson, Secretary; Ricky Prine, Vice-President; Ken Sternickle, President.

CURRENT EVENTS CLUB

Top Row: Debbie Francke, Ann Pliner, Jane Joosten, Janice Sturm, Sandy Josserand, Gary Snell, Jackie Hansen, Denny Banker, Ken Sternickle, Jim McFarland, Jim Kusch, Ruth Schmitt, Pat Harbecke, Julie Thompson, Diane Chobot, Kathy Powers, Judy Hay, Mike Hatch. *Middle Row:* Hope Messamore, Leigh Perry, Gaye Vinsik, Anita Kalfus, Pam Parker, Jan Potter, Gerry Fidler, Charlene Thornton, Nancy Lossman, Diane Bjork, Margaret Karas, Pat Grabovy, Judy Freund, Georgia Blake, Dick Bitterman. *Bottom Row:* Judy Newkirk, Janie MacDonald, Elayne Godina, Donna Setzler, Chrys Levesque, President; Mary Ellen Wright, Secretary; Lynn Hartmann, Vice-President; Cathy Ruth, Treasurer; Linda Kuntz, Cathy Justen, Bonnie Einspar, Aleta Kremier, Pam Marshall.

Top Row: Mr. Swantz, Sponsor; Lillian Kelso, Leslie Decker, Vicki Jesski, Karen Karls, Beth Glysing, Tom Blake, Steve Ahlgrim, Jim Benson, Fred Kusch, Jerry Koepke, Bobbie Donnelly, Gary McClain, Lynn Reihansperger, Sue Farr, Kathy Smith, Mike Noonan, Sharon Hoffman, Sally Juston. *Middle Row:* Pam Von Obstfelder, Chris Hose, Joan Joosten, Bernadine Reid, Diane Bierchen, Kathy Barrows, Vincent Weyland, Pat Mack, Carol Watkins, Star West, Nancy Fisher, Theresa Borrelli, Donna Frett, Carol Zimny, Jeannie Stilling, Joy Brabanec. *Bottom Row:* Sharon Browne, Nancy Anderson, Sandy Fairchild, Barb Albright, Jill Johnston, Jeannie Brinkman, Sherry Schultz, Mary Schaffer, Lynn Eichinger, Kathy Thompson, Linda Gallas, Rita Thurlwell, Chris Oleszczuk.

LATIN CLUB

Top Row: Mrs. Anglese, Sponsor; Susan Bockman, Lynda Lapinski, Ricky Ruzicka, Sherry Gehrki, Rich Hahndorf, John Weideman, Bruce Potratz, Paul McDonald, Jon Nolan, Gerald Smith, Lynn Krebs. *Second Row:* Betty Granath, Barb Meyer, Dave Freund, Patty Hansen, Diane Smith, Laura Christensen, Kathy Thomas, Linda Davis, Sue Richards, Lori Getner. *Third Row:* Lynda Crane, Connie Cain, Denny Meyer, Cindy Adams, Glenn Olson, Phill Miller, Carl Easton.

TENTH LEGION

Top Row: Jim DeVos, Fran Holsinger, Dean Cable, Jackie Hansen, Richard Smith, Gail Parks, Sue Farr, Sponsor; Mrs. Anglese. *Second Row:* Lynn Gallas, Greg Smith, John Oppenheim, Elayne Godina, Sherry Hughes, Chrys Levesque, Beverly Grote. *Third Row:* Fred Cooper, Pres.; Fred Kusch, Vice-Pres.; Don McCrary, Sec., and Treas.

SPANISH CLUB

Standing: Susan Nowak, John Rau, Lillian Kelso, Sharon Hoffman, Tom Schmitt, Bruce Erber, Pat Blair, Tom Adams, Gary O'Day, Richard Jelinek, Robert Mayfield, Carter Freund, Dennis Banker, Russell Phillips, Mike Noonan, Leslie Decker, Kathy Smith, Paul Liebman, Dick Bitterman, Karen Patek, Sponsor—Mrs. Adams. *Kneeling:* Donna Frett, Laura Bixby, Pat Beaman, Margot Rodal, Linda Amann, Judy Newkirk, Pat Matt, Linda Low, Nancy Anderson, Bonnie Einspar, Linda Kunz, Kathy Justen, Jeanie Brinkman. *Sitting:* Robert Glus, Barbara Tansey, Richard Phannenstill, Vice-President; Cheri Janquart, Treasurer; Melody Losch, President; Jerry Koephe, Secretary; Donna Setzler, Jerry Luciano, Jack Cusack.

FRENCH CLUB

Back Row: Laura Wilson, Sue Marchi, Diane Chobot, Margot Rodal, Diane Langdon, Debbie Francke, Don Mercure, Woody Stamer, Larry Schuerr, Ron Johnson, Terry Miller, Bonnie Beato, Pat Mack. *Middle Row:* Sharon Brown, Miss Taylor, Sponsor; Lynne Eichinger, Joy Brabenec, Vice-President; Jane MacDonald, Secretary; Ken Sternickle, Treasurer; Jan Potter, Sergeant at Arms; Melodie Losch, Jill Johnston, Carol Winkowski. *Front Row:* Chrys Levesque, Elyse Garland, Sherry Hughes, Diane Johnson, Esther Beverwyk. Pam Von Obstfelder, President, absent.

FUTURE BUSINESS LEADERS

Top Row: Georgia Blake, Mary Jane Joosten, Mary Ann Stepanovic, Mary Freund, Pat Haynes, Michelle Moriarity, Barbara Jandt, Lillian Kelso, Sandi Larson, Hope Messamore, Susie Jacobsen. *Second Row:* Mr. Blume; Sponsor, Leigh Perry, Bernadine Reid, Audrey Keevil, Sherry Schultz, Jeanne Griswold, Diane Rothermel, Pat Simonsen, Joan Joosten, Theresa Borrelli, Judy Newkirk. *Third Row:* Nora Havlik, Lorraine Steadman, Kathy Murray, Connie Freund, Pat Schmieglitz, Sandy Wetzel, Jeanne Keller.

Top Row: Christine Hose, Candy Morgonson, Helen Koffski, Elaine Schuble, Carla Dietz, Ruth Schmitt, Louise Sompel, Pat Harbecke, Jeanne Liptrot, Chris Liptrot, Sherry Nellis. *Second Row:* Nancy Miller, Elyse Garland, Kathy Powers, Merri Schaffer, Star West, Mary Jo Weingart, Pam Marshall, Leanna Sellek, Judy Groell, Rita Thurlwell. *Third Row:* Janet Murray, Jill Johnston, Carol Winkowski, Pat Schuppe, Barb Tansey, Nancy Anderson, Kathy Justen, Bonnie Einspar, Barb Albright. *Fourth Row:* Gail Young, President; Carol Zimny, Vice-President; Karon Karls, Secretary; Eileen Homo, Treasurer; Pat Gable, Reporter.

SCIENCE CLUB

Top Row: Mr. Gardiner, Sponsor; Jack Cusack, Chris Colborn, Joy Brabanec, Joan Joosten, Debbie Franke, Carla Dietz, Cindy Adams, Pam Von Obstfelder, Judy Conway, Theresa Borrelli, Pat Grabovy, Donna Mae Dean, Ronne Sommers. *Middle Row:* Helena Oleszczuk, Elayne Godina, Ginny Stilling, Lynne Eichinger, Jim Anderson, Vin Weyland, Pam Parker, Jeanie Brinkman, Leigh Perry. *Bottom Row:* Susan Marchi, Krysia Oleszczuk, Fred Kusch, Pres.; Jerry Koepke, Vice-Pres.; Jeanie Jo Benoche, Sec.; Jan Potter, Treas.; Linda Crane.

Top Row: Dave Armit, Tom Carlson, Jim Meeker, Ron Parks, Bob Doran, Denny Banker, Ron Vycital, Jim McFarland, Ken Sternickle, Jim Benson, Ed Cook, George Koch, Vic Beck, Gary Snell, Don Justen. *Middle Row:* Jane Joosten, Gayle Parks, Bruce Toussaint, Karon Karls, Fred Cooper, Don McCrary, Craig Cone, Jackie Hansen, Sandy Josserand, Jo Day. *Bottom Row:* Kathy Liebach, Sherri Nellis, Ann Pliner, Kathy Smith, Mike Noonan, Sharon Hoffman, Ken Leibach, Kathy Powers.

FUTURE HOMEMAKERS OF AMERICA

Top Row: Pat Blair, Wanda Tonyan, Bonnie Exline, Corinne Frett, Sandy Larson, Suzanne McKibbin, Candy Cain, Carol Kuntz, Janet Wilson, Paulette Gute, Sandy Hoffman, Sue Schwab, Adrienne Schell. *Second Row:* Ellen Wells, Joan Joosten, Darlene Palis, Diane Fell, Bernice Loose, Linda Casey, Judy Wright, Jean Hocin, Rosemary Frett, Yvonne Tonyan, Bonnie Bruce, Jean Phillips, Diane Neal, Nancy Koehler. *Third Row:* Mrs. Haydary, Sponsor; Patty Karls, Pat Grabovy, Karen Hauser, Linda Siscoe, Katie Stamper, Pat Gable, Mrs. Hornby, Sponsor. *Fourth Row:* Eleanor Freund, Judy Groll, Connie Justen, Allanah Callender, Edith Grabovy, Linda Hess, Betty Bennish, Pat Osborn, Renee Leight, Cindy Shappert. *Fifth Row:* Chris Fossum, Eileen Homo, Judy Hay, Chris Tiffany, Mary Pat Mrachek, Linda Amann, Mary Burrafato, Diane Story.

FUTURE FARMERS OF AMERICA

Top Row: Darrell Barker, Mike Hogan, Tim Tomasello, Art Weirich, Barry Baker, Tom Kuntz, Mike Reid, Dan Paul, Duane Fell, Frank Krumwiede, Bob Taylor, Dale Schmitt, Reporter; Alan Harrison, Mr. Rosio, Sponsor. *Front Row:* Walter Harbecke, Gary Larson, Terry Schmidt, Harold Woody, President; Scott La Greca, Vice-President; Jerry Kollenkark, Secretary; Don Osterby, Treasurer; Mike Marchese, Denny McGowan, Jeff Levesque.

AMERICAN FIELD SERVICE

Back Row: Mary Ellen Wright, Esther Beverwyk, Lynn Reihansperger, Sara Borchardt, Jim Benson, Rodney Mauch, Russell Phillips, Ron Johnson, Jim Anderson. *Sitting:* Ronnee Sommers, Diane Johnson, Diane Bjork, Jill Johnston, Barb Albright, Linda Kunz, Kathy Justen. *On Floor:* Sue Laurence, Linda Crane.

AFS OFFICERS

Standing: Paul Liebman, Woody Stamer, Mike Noonan. *Sitting:* Steve Harris, Kathy Thompson, Chrys Levesque, Jim DeVos.

PEP CLUB OFFICERS

Bob Mayfield, Vice-President; Jim Benson, President; Star West, Treasurer; Marion Stange, Secretary; Mr. Swantz, Sponsor.

PHOTO CLUB

Standing: Jerry Miller, Dave Armit, Craig Cone, Leigh Perry. *Seated* Nancy Ziel, Jerry Koepke, Char Gerke.

CAMP REPRESENTATIVES

Jackie Hansen, Ann Pliner

ATHLETIC ASSOCIATION OFFICERS

Butch Meyer, Vice-President; Fred Kusch, President; Ann Pliner, Secretary-Treasurer

STUDENT LEADERS

Top Row: Kathy Thompson, Helen Vogt, Sherry Schultz, Judy Knackstedt, Bobby Donnelly, Judy Freund, Lynne Gallas. *Second Row:* Judy Newkirk, Cherilyn Oeffling, Judy Palmbach, Connie Ritter, Sue Farr, Jo Day. *Third Row:* Pat Grabovy, Sandy Hoffman, Laura Wilson, Pam Parker, Sandy Berkley, Sally Justen, Adrienne Perrino. *Front Row:* Miss Bishop, Eileen Homo, Laura Bixby, Donna Low, Pam Leight, Jackie Hansen, Ann Pliner.

SENIOR G.A.A.

Top Row: Jackie Hansen, Wanda Tonyan, Karen Karls, Mary Kay Freund, Eileen Homo, Leslie Decker, Mary Ann Stepanovic, Jane Joosten, Kathy Smith, Ann Pliner, Kathy Powers, Bernadine Reid, Donna Low, Pam Leight. *Middle Row:* Joan Joosten, Leigh Perry, Joy Brabenec, Betty O'Brien, Theresa Borrelli, Val Peterson, Lorraine Glover, Leanna Sellek, Sandra Berkley, Cheryl Wittrock, Judy Hay. *Front Row:* Laura Wilson, Gail Young, Pam Parker, Marian Stange, Laura Bixby, Carol Zimny, Donna Frett, Nancy Miller, Elayne Godina, Pat Grabovy, Nancy Ziel, Donna Setzler.

G.A.A. BOARD

Top Row: Miss Bishop, Marlene Viita, Leslie Decker, Lynne Gallas, Adrienne Perrino, Candy Thompson. *Front Row:* Ann Pliner, Val Peterson, Jackie Hansen, Kathy Thompson, Jeanne Jo Benoche, Miss Frantz.

JUNIOR G.A.A.

Top Row: Roberta Donnelly, Ruth Schmitt, Beth Glysing, Lynn Reihansperger, Julie Thompson, Sara Borchardt, Frances Holsinger, Sue Farr. Middle Row: Linnea Larson, Sally Justen, Helen Vogt, Charlene Thornton, Loridale Dixon, Pam Huebner, Mary Jo Weingart, Debbie Francke, Linda Haynes. *Front Row:* Sherry Oeffling, Judy Freund, Connie Ritter, Karen Patek, Judy Palmbach, Pat Gable, Mary Sullivan.

Top Row: Nancy Lossman, Star West, Kathy Barrows, Nancy Fisher, Mary Schaffer, Sherry Shultz, Cheri Janquart, Pat Schuppe, Rita Thurwell. *Middle Row:* Bonnie Einspar, Lynn Gallas, Gaye Vinsik, Linda Low, Diane Johnson, Barb Tansey, Jeanne Jo Benoche, Judy Newkirk, Kathy Thompson. *Sitting:* Jane MacDonald, Linda Kunz, Barb Albright, Jill Johnston, Kathy Murray, Kathy Justen, Bonnie Bruce.

SOPHOMORE G.A.A.

Top Row: Lynn Krebs, Linda Lapinski, Jo Ann Reed, Dawn Misavice, Linda Christensen, Lynn Regner, Cheryl Neese, Sherry Gehrke, Cindy Smith, Terry Koleno, Debbie Kuhlman, Betty Ann Granath, Betsy Kilday, Cheryl Stahlman, Gail Tarvin. *Middle Row:* Diane Smith, Cindy Adams, Carolyn Anderson, Penny Hager, Joann Whiting, Donna Schmelzer, Ronee Sommers, Mary Pat Mrachek, Norma Swearingen, Ginny Grek, Bonnie LaBay, Cheryl Filip. *Front Row:* Donna Holcomb, Cindy Schultz, Sally Dresdow, Wendy Sayler, Donna Dean, Elaine Wagner, Marilyn Cima, Cathy Munson, Yvonne Tonyan, Sue Laurence, Liz Liebman.

Top Row: Barb Howe, Diane Dyslin, Adrienne Perrino, Sandy Miller, Mary Lynn Johnson, Lorrie Getner, Marlene Viita, Kathy Blake, Kristine Weisenberger, Mary Pliner, Pat Hansen. *Middle Row:* Jackie Jaques, Charlene Reid, Rosalie DeVries, Kathy Miller, Cathy Beck, Connie Cane, Melody Mandziara, Shirley Schuringa, Sheila Schuringa, Kathy Becko, Helena Oleszczuk. *Front Row:* Ruth Wilson, Donna Colborn, Donna Dangler, Cathy McMillan, Linda Crane, Pam Parkhurst, Chris Fossum, Alice Weirich, Judy Burghardt.

DRUM MAJOR

Ray Sphor

COLOR GUARD

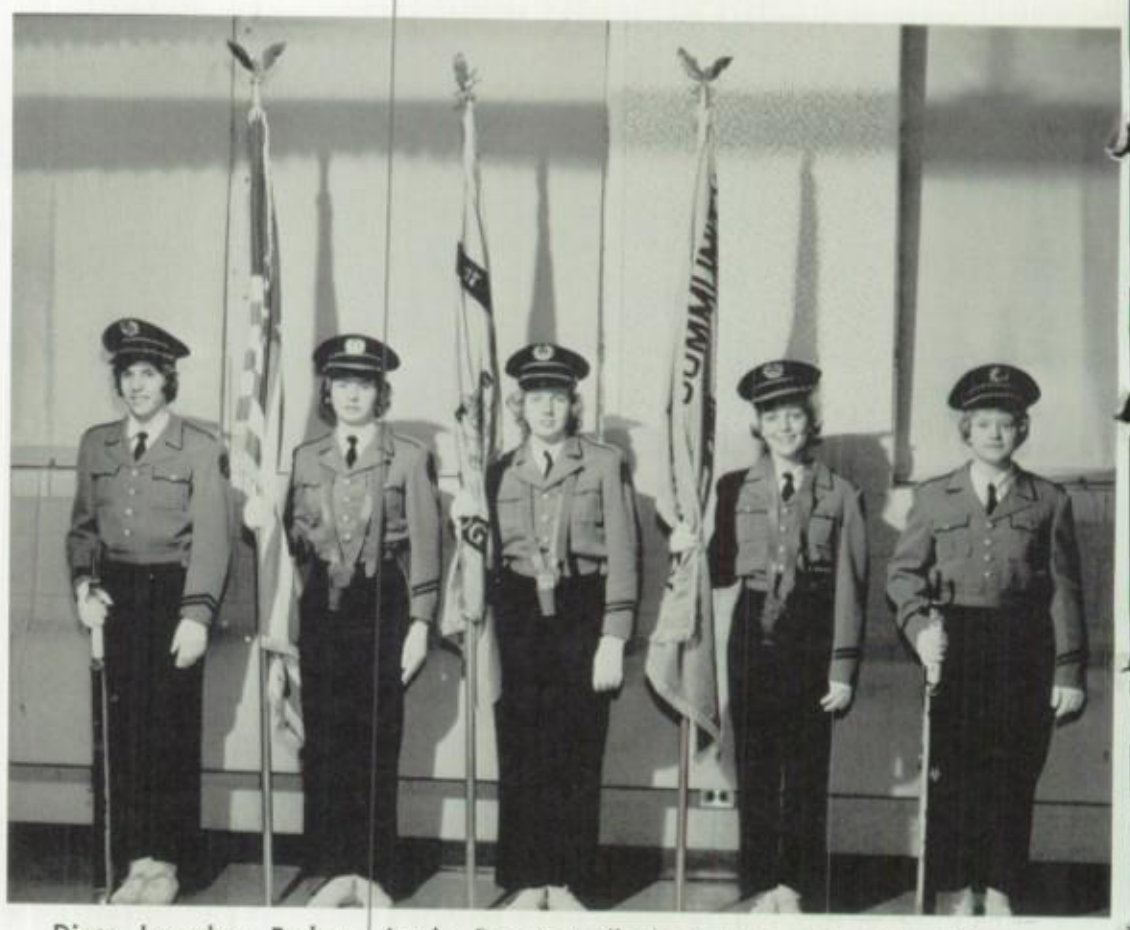

Diane Langdon, Barbara Jandt, Bonnie Kollenkark, Kathy Barrows, Diane Bjork

TWIRLERS

Linda Crane

Cathy Ruth

Donna Dean

Lorrie Getner

Judy Newkirk

Star West

Sherry Nellis

BAND DIRECTOR

Mr. John Leighty—Director

STUDENT DIRECTOR

Jane MacDonald—Student Director

BAND OFFICERS

Top Row: Val Peterson, President; Fred Cooper, Vice-President; Ray Sphor, Drum Major. *Second Row:* Connie Freund, Secretary; Trudy Freund, Treasurer; Jane MacDonald, Student Director.

STAGE BAND

Top Row: John Winston, Evelyn Harrison, Patty Hansen, Mr. Leighty, Sponsor. *Second Row:* Dan Benkert, Jim Arbogast, Jim Benson, Ricky Platt. *Third Row:* Gary Besserud, Tom Landis, Jim Zvonar, Don McCrary. *Front Row:* Sara Borchardt, Rod Mauch, Jon Nolan, Trudy Freund, Fred Cooper.

CADET BAND

Top Row: Pete Jones, Cory Patterson, Roger Barker, Patty Hansen. *Third Row:* Ed Raske, Dale Snell, Dick Lissy, Tom Walkington, Dan Lissy. *Second Row:* Kathy Paetow, Janis Palmbach, John Carter, Joe Landis, Mike Sobacki, Bonnie Labay, Diane Bjork, Dennis Moore. *Front Row:* Vivian Morris, Bobbie Hansen, Linda Schultz, Judy Winston, Mary Jane Hodges, Arlette Johnston.

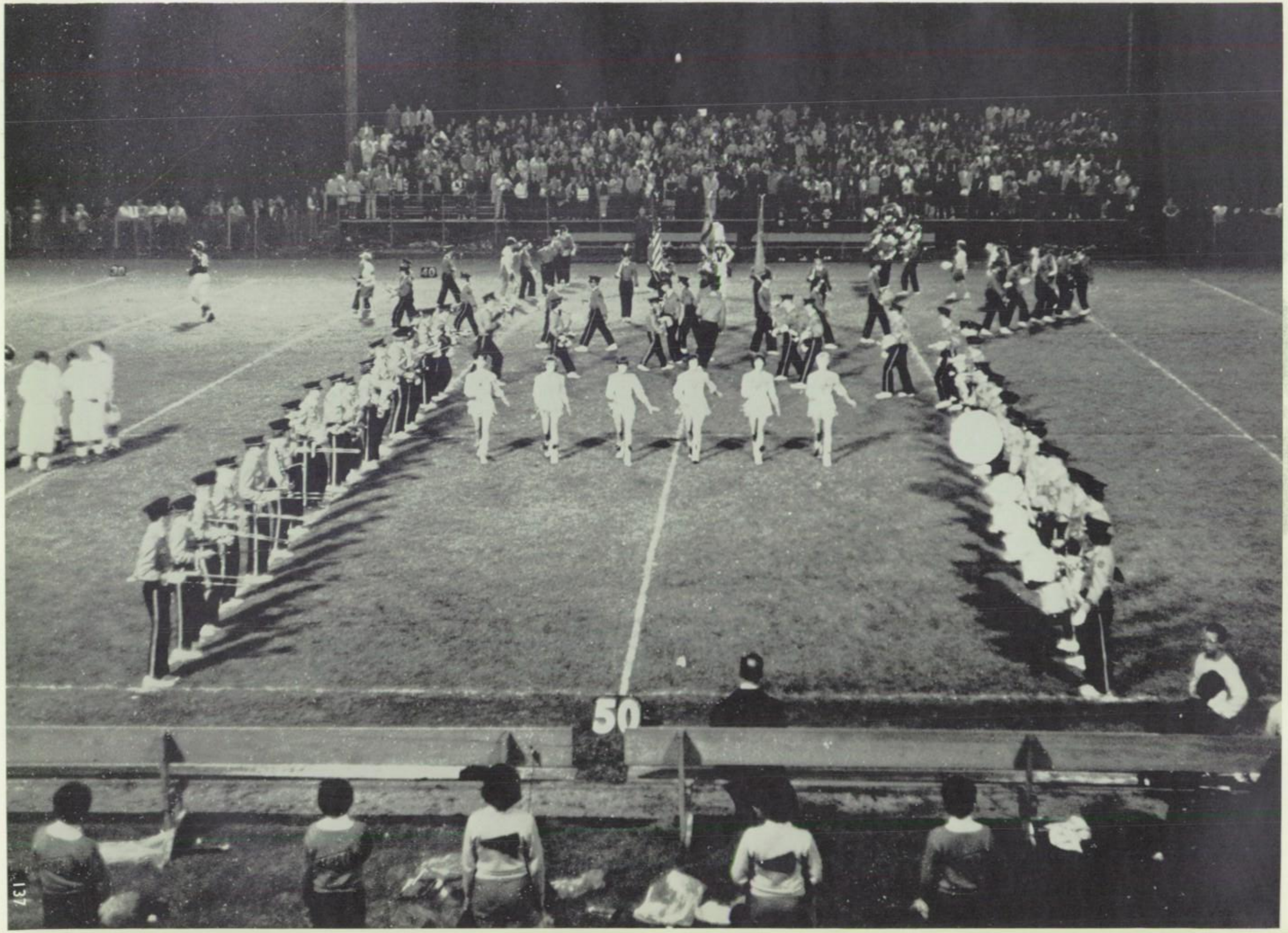
30
40
50

MIXED ENSEMBLE

Top Row: Gary O'Day, Steve Missman, Don McCrary, Eileen Homo, Sara Borchardt. *Middle Row:* George Lissy, Sandi Larson, Mary Jane Hodges, Jennifer Krickl, Katie Stamper. *Bottom Row:* Carl Johnson, Karen Patek, Ron Amour, Jim Morris, Cathy Ruth, Accompanist.

Steve Missman, Carl Johnson, Rodney Mauch, Ray Spohr, Pam Von Obstfelder, Accompanist

Gary O'Day, Gary Hunt, Ron Parks, Jim Benson, Pam Von Obstfelder, Accompanist

BOYS' ENSEMBLE

Top Row: Gary O'Day, Steve Missman, Don McCrary, Richard Brown, Gary Hunt, Jim Benson. *Middle Row:* Carl Johnson, Hugh Saynor, George Lissy, Jim Gerth, Ray Spohr. *Bottom Row:* Ron Parks, Ron Amour, Jim Morris, Don Stinespring, Greg Freund, Rod Mauch.

GIRLS' ENSEMBLE

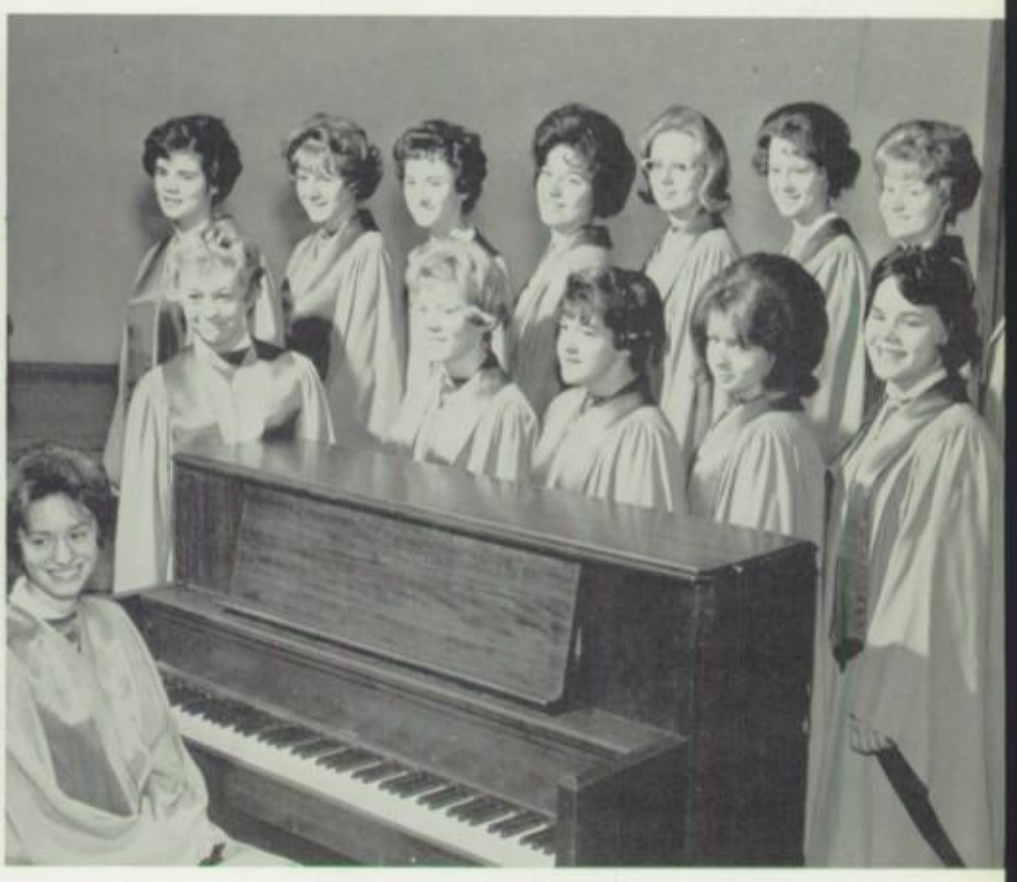

Top Row: Jeanne Liptrot, Pat Hansen, Joanne Whiting, Vicki Jesski, Ginny Adams, Lynn Krebs, Chris Tiffany, Cindy Adams. *Front Row:* Ronee Sommers, Val Peterson, Marlyn Keippel, Sharon Rzechula, Cheryl Wittrock. Accompanist: Pam Von Obstfelder.

GIRLS' ENSEMBLE

Top Row: Karen Patek, Sara Borchardt, Eileen Homo, Cherry Schultz. *Front Row:* Jane MacDonald, Jeanne Jo Benoche, Katy Stamper, Dolly Meyers, Kathy Ruth. Accompanist: Evelyn Harrison.

GIRLS' ENSEMBLE

Top Row: Gail Tarvin, Sandra Larson. *Front Row:* Sue Fossum, Connie Freund, Chris Fossum, Trudy Freund, Mary Jane Hodges, Diane Johnson. Accompanist: Kathy Ruth.

MODERN MUSIC MASTERS

Officers: *Back Row:* Jerry Koepke, Vice-President; Sara Borchart, Treasurer; Mr. Leighty, Sponsor. *Front Row:* Trudy Freund, Secretary; Chris Olszczuck, President; Ricky Platt, Historian.

Back Row: Cory Patterson, Rod Mauch, Jim Benson, Don McCrary, Jerry Koepke, George Lissy, Fred Cooper, Jim Zvonar, Alan Olsen, Jon Nolan, Ron Parks, Jerry Buch. *Fifth Row:* Kathy Pierce, Linda Diedrich, Gail Tarvin, Pam Parkhurst, Wendy Sayler, Carolyn Anderson, Diane Smith, Leslie Decker, Karen Haubold, Chris Oleszczuk, Sue Marchi, Ginny Adams, Trudy Freund, Helen Vogt, Sandy Berkley, Melody Losch. *Fourth Row:* Judy Reining, Fran Holsinger, Linda Low, Linnea Larson, Evelyn Harrison, Diane Chobot, Gay Vinsik, Lynn Baker, Janice Strum, Ida Mae Walkington, Ray Spohr, Rick Platt, Dan Benkert, Jim Zvonar. *Third Row:* JoAnn Whiting, Vivian Morris, Jeanne Liptrot, Sara Borchardt, Kathy Blake, Judy Palmbach, Elayne Godina, Kathy Smith, Val Peterson, Pam von Obstfelder, Chris Levesque, Lynn Krebs, Lorrie Getner. *Second Row:* Kathy McMillan, Kathy Koleno, Kathy Thompson, Lynn Gallas, Jill Johnston, Elaine Wagner, Patty Hansen, Mary Pliner, Helena Oleszczuk, Cindy Adams. *Front Row:* Donna Schmeltzer, Cathy Thomas, Rosemarie Frett, Roberta Conley, Lynn Reihansperger, Star West, Antje Thode.

CHORUS

Top Row: Roberta Counley, Ruth Wilson, Darlene Crowhurst, Elaine Piasecki, Donna Schmeltzer, Mary Pliner, Sue Meineke, Rosalie DeVries, Donna Mae Dean. *Second Row:* Sally Diedrich, Janice Schaefer, Patricia Wilson, Rosemary Frett, Janice Erbin, Mary Lynn Johnson, Mary Jane Glueck, Darlene Pike, Sharon Wagner. *Third Row:* Linda Pierce, Suzanne McKibbin, Judy Knackstedt, Linnea Larson, Cheri Janquart, Debbie Francke, Vickt Gustavson, Sue Benoche, Kathy Pierce. *Fourth Row:* Evelyn Harrison, Cheryl Filip, Alice Weirich, Bernadette Hoppe, Jo Ann Weichmann, Patricia Mueller.

Top Row: Sally Justen, Janice Sturm, Gaye Vinsik, Ida Mae Walkington, Fran Holsinger, Kathy Thomas, Carolyn Anderson, Mary Anne Wright. *Second Row:* Kathy Senkerik, Kathy O'Donnell, Donna Patryas, Lynn Schultz, Kathy Droesser, Rosemary Chappell, Audrey Estis, Candy Cain, Judy Burghardt, Betty Missbach. *Third Row:* Julie Thompson, Barbara Sinicin, Mary Sullivan, Linda Mansfield, Pat Gable, Lorrie Getner, Sue Thompson, Sandy Benson, Diane Schmitt. *Fourth Row:* Olive Jackson, Lynn Reihansperger, Chris Liptrot, Barb Meyer, Jill Johnston, Barb Albright, Judy Bennish, Nancy Fisher, Sandy Hoffman. *Fifth Row:* Wendy Sayler, Sue Laurence, Pat Schuppe, Cathy Murray, Sandy Wetzel, Elaine Wagner.

CHORUS

Top Row: Linda Low, Cathy Ruth, Laura Beahler, Nancy Whiting, Chris Tiffany, Sandy Heir, Cindy Adams, Jeanne Liptrot, Sherry Schultz, Sandy Berkeley, Yvonne Tonyan, Jennifer Krickl, Jeannie Benoche. *Second Row:* Pam Parkhurst, Sue Fossum, Gayle Parks, Patty Hansen, Terry Herdrick, Lynn Krebs, Eileen Homo, Sara Borchardt, Sandy Larsen, Debbie Colenor, Vicki Jeski, Linda Diedrich Kathy Thomas, Dolly Meyer. *Third Row:* Rita Thurlwell, Kathy Thompson, Sharon Rzechula, Judy Conway, Jeanie Brinkman, Ronee Sommers, Val Peterson, Helen Vogt, Trudy Freund. *Bottom Row:* Cathy MacMillen, Betsy Fossum, Chrys Levesque, Connie Freund, Janey MacDonald, Jo MacDonald, Sue Fossum.

A CAPPELLA

Picture not available

Sue Ablgrim
Carolyn Anderson
Bonnea Bonder
Leslie Decker
Genene Dember
Sandy Fairchild
Chris Fossum
Sue Fossum
Donna Frett
Bonnie Freund
Mary Freund
Beth Glysing
Elaine Godina
Sally Guettler
Paulette Gute
Terry Herdrick
Mary Hodges
Eileen Homo
Terry Koleno
Jennifer Krickl
Sandy Larsen
Jane MacDonald
Cathy McMillan
Betty Missbach
Karen Patek
Val Peterson
Kathy Powers
Kathy Ruth
Lynn Saynor
Diane Smith
Kathy Smith
Katie Stamper
Janice Sturm
Gail Tarvin
Angie Thode
Kathy Thompson
Wanda Tonyan
Gaye Vinsik
Sue Walker
Gail Young
Cindy Adams
Genny Adams
Jeanne Benoche
Sandy Berkley
Laura Bixby
Lorraine Bladder
Cathy Blake
Joy Brabenec
Jeanne Brinkman
Judy Conway
Linda Diedrich
Lynn Eichinger
Betsy Fossum
Connie Freund
Eleanor Freund
Trudy Freund
Lynn Gallis
Loraine Glover
Pat Hansen
Sandra Hier
Sharon Hoffman
Vicki Jesski
Diane Johnson
Joosten, Joan
Mary Jane Joosten
Lynn Krebs
Debbie Kuhlman
Linda Kunz
Chrys Levesque
Jeanne Liptrot
Linda Low
Nancy Miller
Linda Moore
Dolly Myer
Pam Parker
Gail Parks
Ann Pliner
Sharon Rzechula
Sherry Schultz
Donna Setzler
Ronee Sommers
Kathy Thomas
Rita Thurwell
Chris Tiffany
Yvonne Tonyan
Star West
Joanne Whiting
Laura Wilson
Cheryl Wittrock
Nancy Zeal

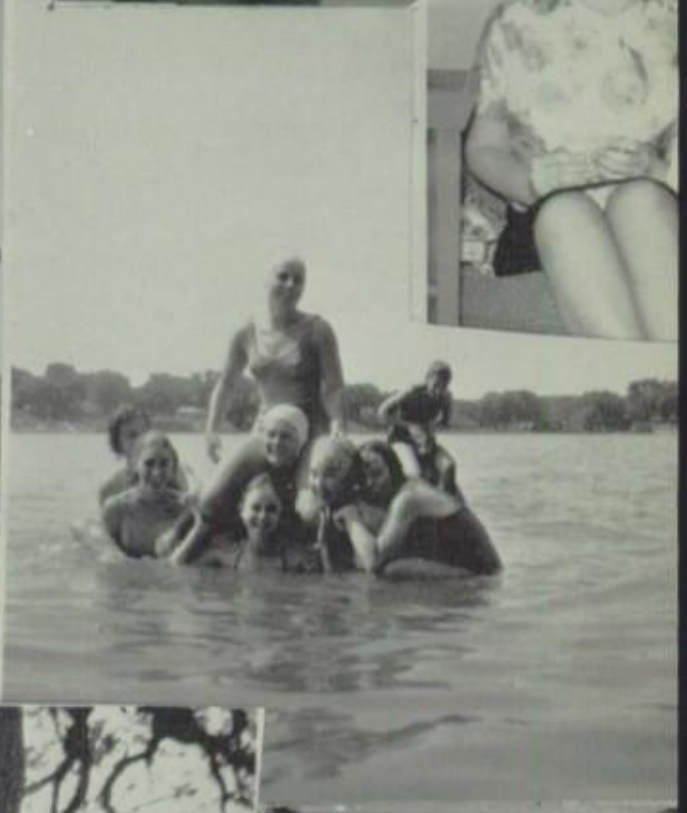

SELECT CHORUS

Back Row: Gary O'Day, Steve Missman, Richard Lissy, Rodney Mauch, Kenneth Kurbyun, Dennis Meyer, Tim Freund, Ron Parks, Carl Johnson, Dick Brown. *Third Row:* Jim Morris, Val Peterson, Diane Kasprzak, Dolly Meyer, Patty Hansen, Yvonne Tonyan, Chris Fossum, Sara Borchardt, Jeanne Benoche. *Second Row:* Trudy Freund, Cheryl Wittrock, Sandy Berkley, Lynn Krebs, Diane Smith, Katie Stamper, Ron Amour. *Front Row:* Sue Fossum, Evelyn Harrison, Cathy Ruth, Jane MacDonald, Diane Johnson, Connie Freund.

Back Row: Jeanne Liptrot, Wanda Tonyan, Linda Diedrich, Hugh Saynor, Helen Vogt, Mike Moore, Tom Stamper, Gary Hunt, Rita Thurwell. *Third Row:* Joann Whiting, Gail Tarvin, Karen Patek, Jim Gerth, Mary Jane Hodges, Pam Parkhurst, Ray Spohr, Don Mercure. *Second Row:* Sharon Rzechula, Cindy Adams, Ronne Sommers, Don Stinespring, Greg Freund, Marilyn Keippel, Sherry Schultz, Vickki Jesski, Sandi Larson, Beth Glysing. *Front Row:* Jim Benson, Pam Obstfelder, Eileen Homo, Chrys Levesque, Don McCrary, George Lissy.

Back Row: John Winston, Dan Paul, Mike Zabroski, Dick Frett, Sue Fossum, Ray Sphor. *Second Row:* Sara Borchardt, Rod Mauch, Trudy Freund, Kathy Smith, Fred Cooper, Dolly Myers, Eileen Homo, Connie Freund, Mary Jane Joosten, Judy Reining. *Third Row:* Nancy Fisher, Kathy Thompson, Jill Johnston, Diane Chobot, Diane Langdon, Kathy Barrows, Jane MacDonald, Lynn Reihansperger. *Fourth Row:* Val Peterson, Elaine Godina, Sue Marchi, Karen Haubold, Mary Stepanovic, Chris Oleszczuk, Ron Vycital, Bob Lombardi.

VARSITY CHEERLEADERS

Front Row: Val Peterson, Lynne Eichinger, capt.; Jeanne Benoche. *Back Row:* Lynn Reihansperger, Connie Freund, Sherry Schultz.

JUNIOR VARSITY CHEERLEADERS

Front Row: Antje Thode, Linda Crane. *Back Row:* Sue Benoche, Wendy Sayler, capt.; Mary Pliner, Candy Thompson.

VARSITY CHEERLEADERS

Lynne Eichinger—Captain

Valerie Peterson

Connie Freund

Sherry Schultz

Jeanne Benoche

Lynn Reihansperger

VARSITY FOOTBALL

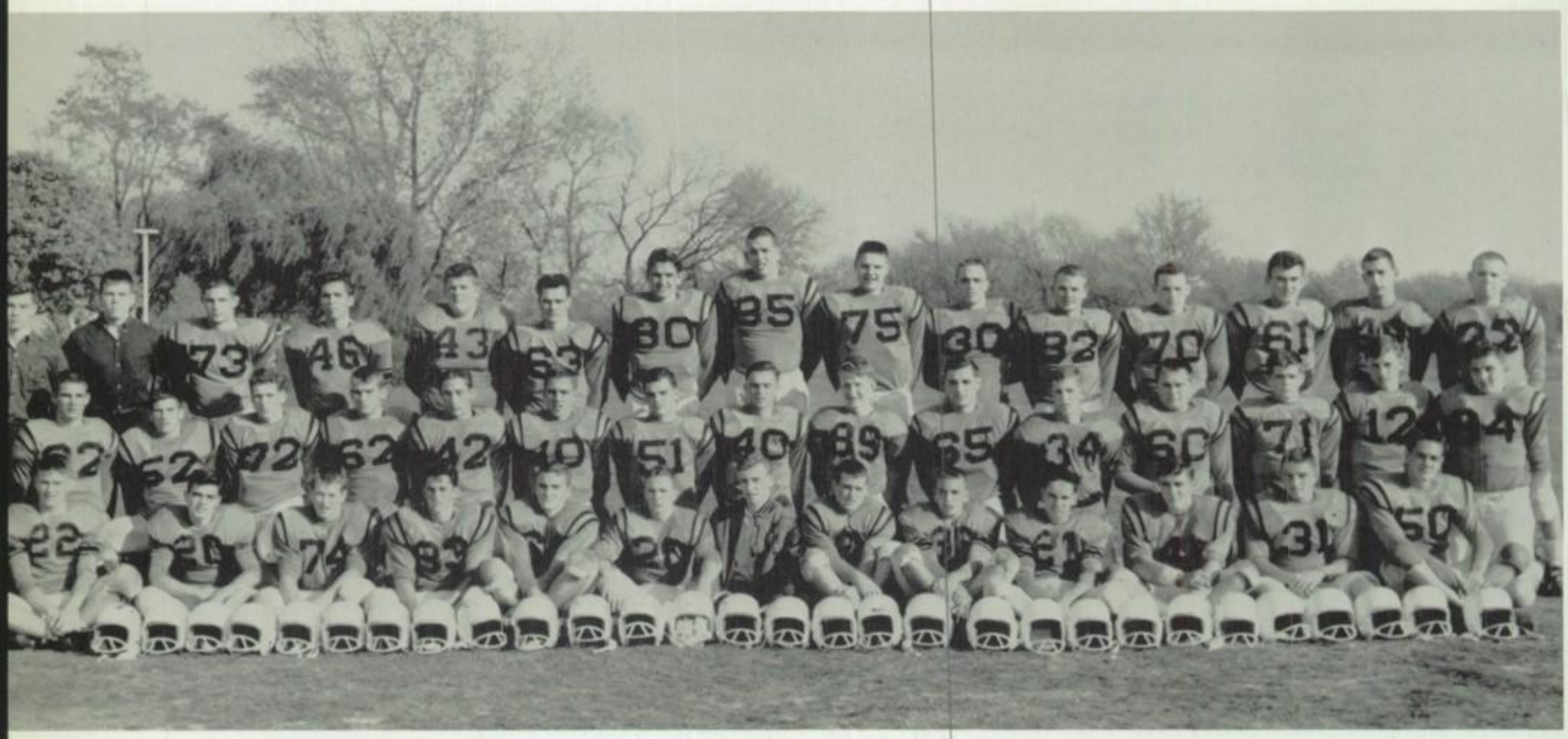

Top Row: Steve Kreir, John Fleck, Peter Saar, Bryan Klontz, Tom Lawniczak, Don Mercure, Ken Laurence, Fred Kusch, Dick Jelinek, George Koch, Ken Fletcher, Ron Gelvin, Tom Lunkenheimer, Stormy Kramer, Butch Meyer. *Second Row:* Bob Doran, John Oppenheim, Bill Cable, Ron Johnson, Jim Ambrose, Bill Funk, Jim Creamer, Rodney Mauch, Virgil Chappell, Don Klapperich, Buzz Frett, Ron Kreutzer, John Hickey, Vic Beck, Chris Newkirk. *Third Row:* Don Stine, Glen Davis, Bob Dickman, Terry Doran, Jim O'Brien, Ron Amour, Steve Schweikert, Terry Miller, Jim Meyer, Richard Wolf, Allen Miller, Tom Wiles, Trey Covalt.

1963
VARSITY FOOTBALL SCHEDULE

McHenry	6	Grayslake	6
McHenry	18	Dundee	12
McHenry	12	Zion-Benton	19
McHenry	7	Libertyville	7
McHenry	14	Crystal Lake	6
McHenry	7	Palatine	0
McHenry	0	Woodstock	0
McHenry	19	Barrington	6

NORTH SUBURBAN CONFERENCE STANDINGS

	Won	*Lost*	*Tied*
Barrington	6	1	0
McHenry	4	1	2
Woodstock	4	2	1
Zion-Benton	4	3	0
Dundee	3	4	0
Palatine	2	4	1
Crystal Lake	2	5	0
Libertyville	0	5	2

SENIOR INDIVIDUALS

Butch Meyer

Bill Funk

Ron Kreutzer

Chris Newkirk

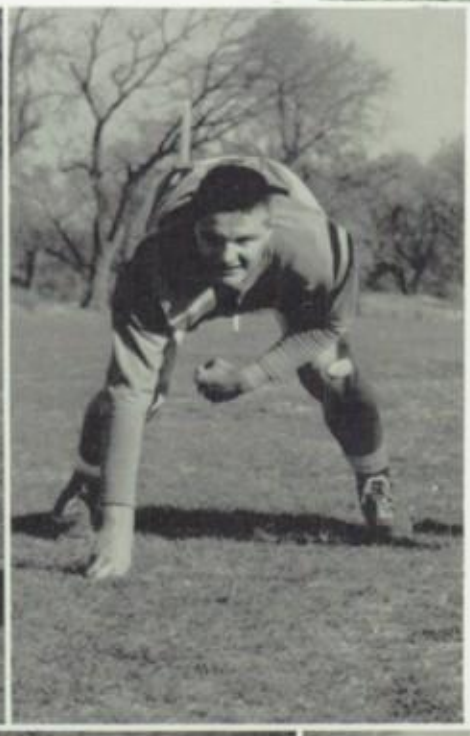

Fred Kusch

Jim Ambrose

Dick Jelinek

Ken Fletcher

Steve Schweikert

Allen Miller

SENIOR INDIVIDUALS

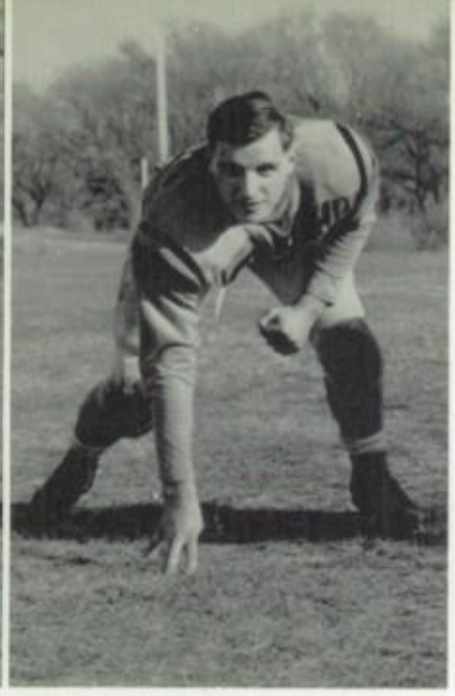

John Hickey

Don Klapperich

Dean Cable

Pete Saar

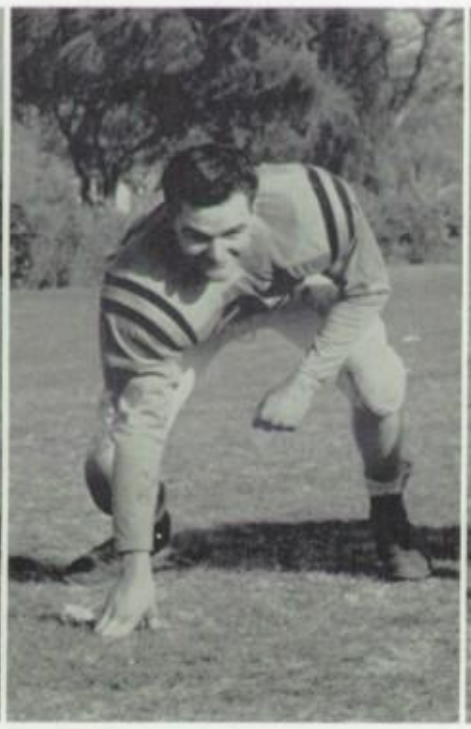

Bob Dickman

Don Mercure

Glenn Davis

Bryan Klontz

Stormy Kramer

FROSH-SOPH FOOTBALL

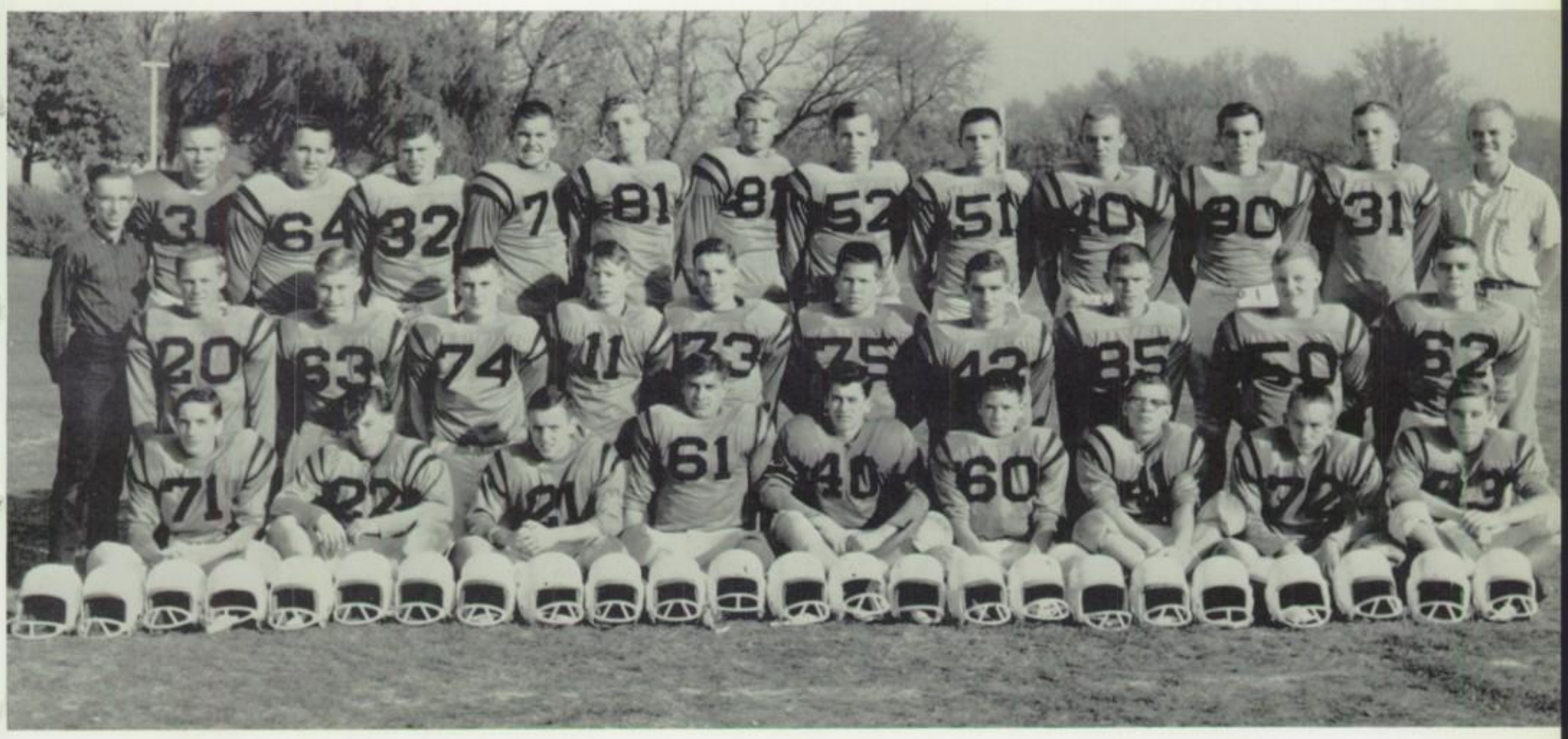

Top Row: Jim Herman, Jim Morenz, Bruce Portratz, Jim Kusch, Mike Phelan, Paul Swanson, Bob Fowler, Scott LaGreca, Dick Soda, Denny Meyer, Jon Nolan, Cory Patterson, Manager. *Second Row:* Ray Simon, Dick Nielson, James Lafontaine, Mike Pliner, Joe Schultz, Roger Peck, Tim Freund, Allan Olson, Ed Malenius, George Houser. *Third Row:* Jim Zvonar, Bill Hauck, Mike Lennon, Hal Eurich, Rich Albright, Bob Townsend, Earl Hansen, Tom Hinspater, Steve Hovseth.

FRESHMAN FOOTBALL

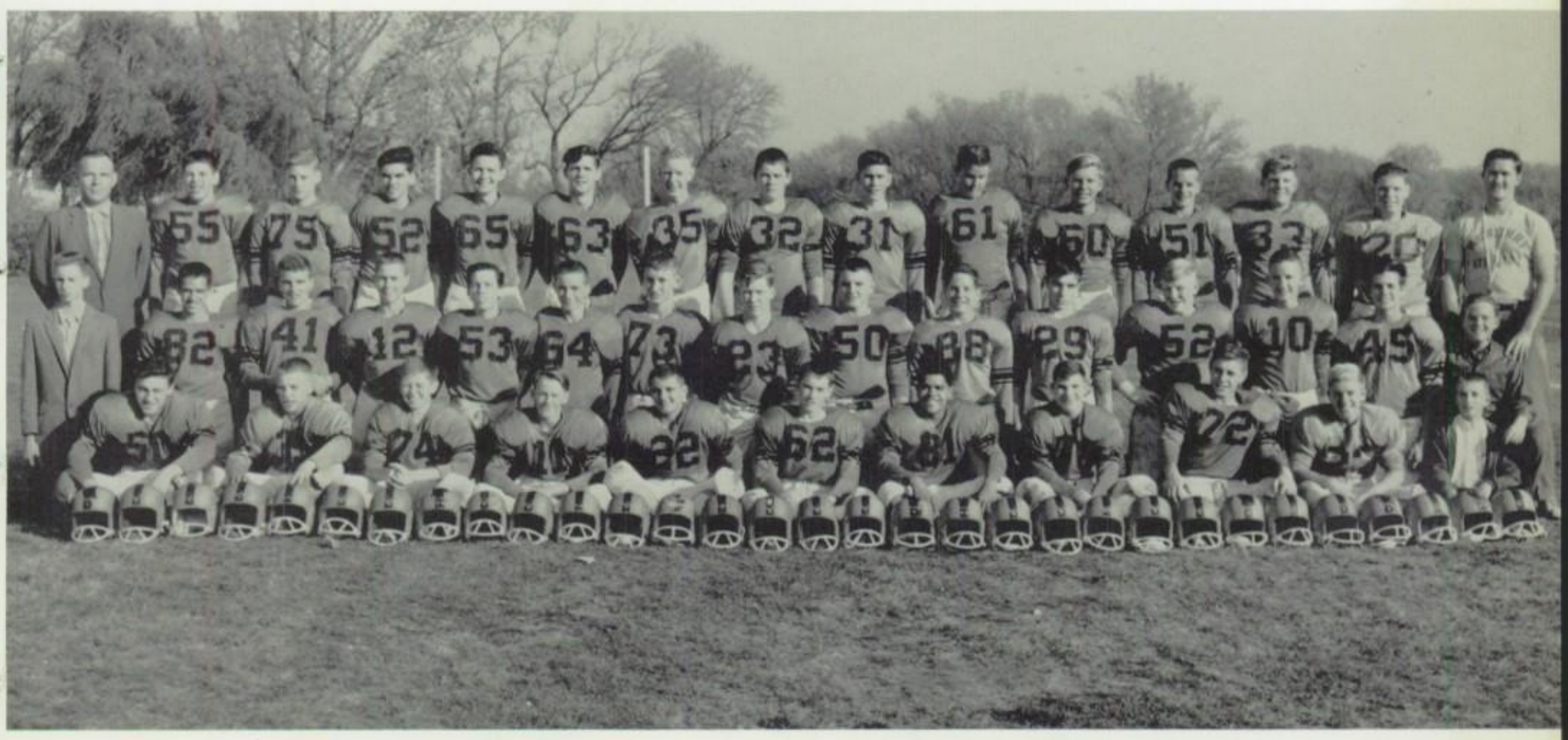

Top Row: Mr. Seaton, Coach; Bill Veeltz, Chris Rasmussen, Pat Cammasta, Darrell Whynot, Jerry Rodenkirch, Phil Schimke, Tom Dougherty, Rich Lossman, Dick Tonyan, Al Shustitzky, Paul Kilday, Tim Wirfs, Jim Keller, Mr. Hutchinson. *Second Row:* Steve Thomas, Brad Grote, Dick O'Brien, Dick Doherty, Roger Taylor, Chuck Neubauer, Bill Bates, Bob Moore, Rich Heckman, Rocky Eide, John Meyer, Stan Madden, Tom Stine, Dennis Moore, Don Stinespring. *Front Row:* Ken Prazak, Willard Stahl, Bill Davidson, Sam Lamont, Bob Funk, George Johnson, Al Sallustio, Larry Young, Carl Jerls, Mike Sobacki, Greg Freund.

VARSITY BASKETBALL

Standing: Coach Fulton, Tom Blake, Bill Funk, Butch Meyer, Terry Markgraff, Gary Lockwood, Fred Kusch, Ken Laurence, Bob Mayfield, Rich Smith, Chris Newkirk, Roy Moss, Wayne Huemann. *Kneeling:* Don Stein, Jim Kusch, Jim Meyers, Rodney Mauch, Buzz Frett, Brian Klontz.

SENIOR INDIVIDUALS

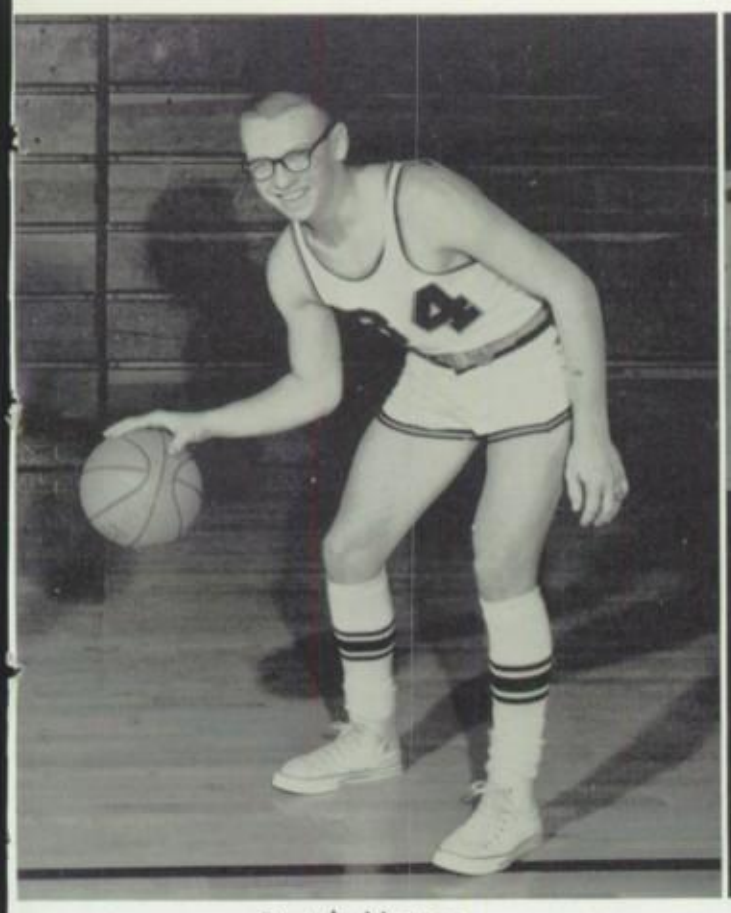

Butch Meyer

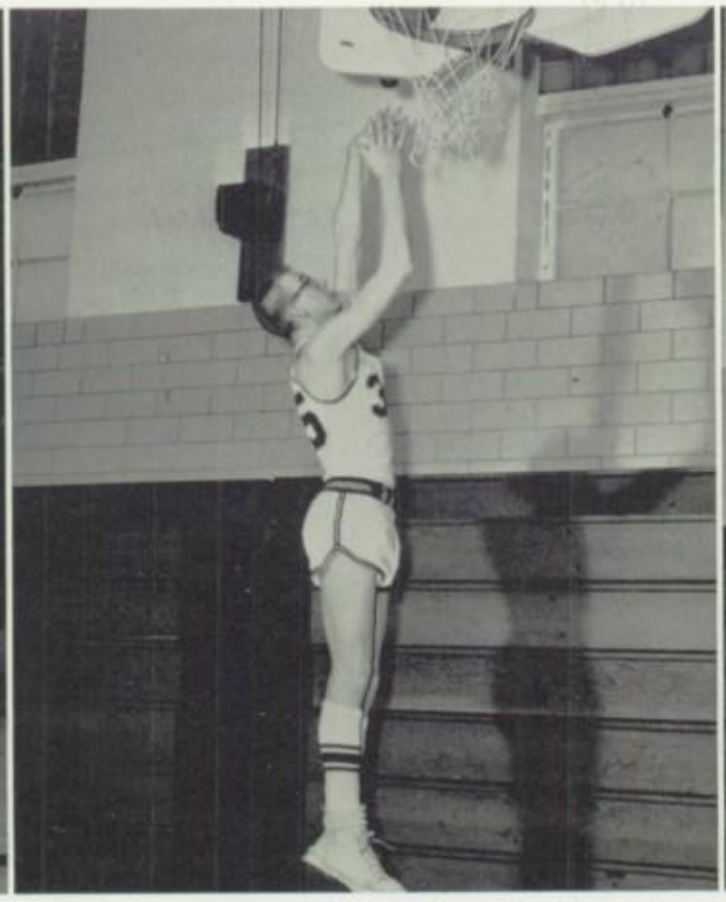

Terry Markgraff

Fred Kusch

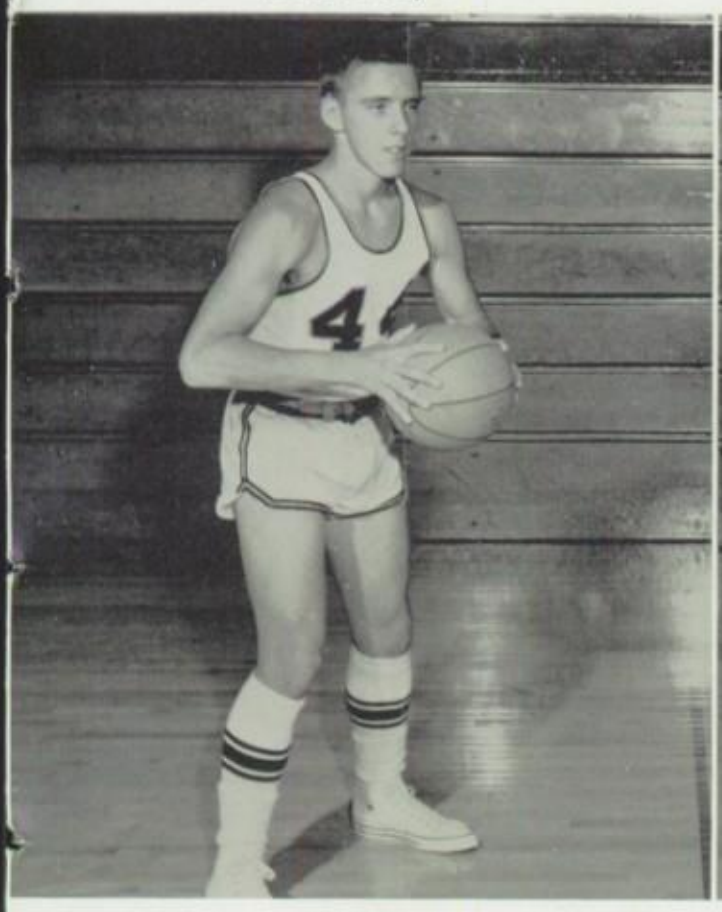

Bill Funk

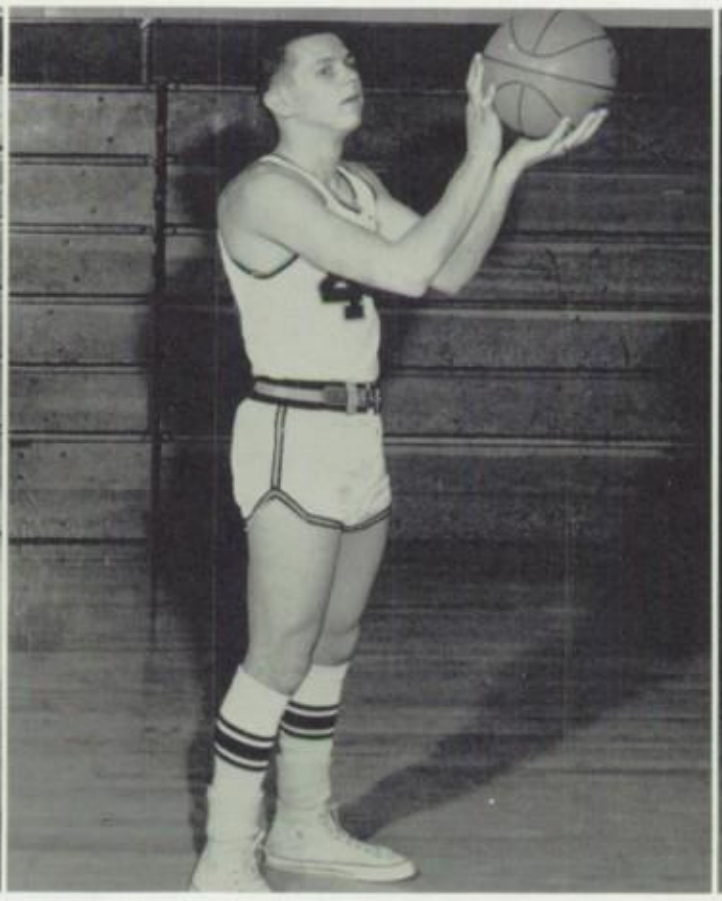

Tom Blake

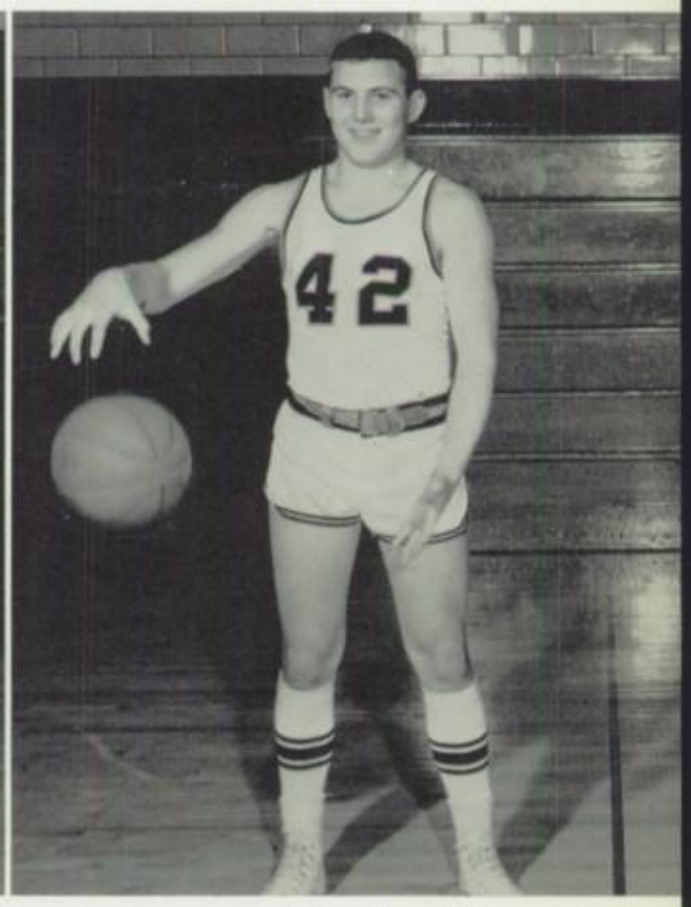

Chris Newkirk

Bob Mayfield

FROSH-SOPH BASKETBALL

Top Row: Dave Smith, Lester Sergott, Bruce Potratz, Denny Blake, Jim Morenz, Rich Soda, Paul Swanson, Bob Fowler, Dennis Meyer, Jim Herman, John Nolan, Tim Freund. *Bottom Row:* Managers: Bob Karstens, Glenn Decker, Mike Kutnik.

FRESHMAN BASKETBALL

Top Row: Chris Rasmussen, Rich Lossmann, Daniel Strach, Clarence Sossong, Tom Laurence, Phil Schimke, Rick Kotiw, Pat Camasta, Carl Johnson, Paul Kilday, Mr. Hageman, Coach. *Bottom Row:* Paul Diedrich, Dale Snell, Bruce Domoto, Sim Santilli, Rocky Eide, Kit Carstens, Tom Evans, Bob Moore, Ken Prazak, Bob Funk, Don Stinespring, Jim Keller.

VARSITY WRESTLING

Back Row: Gary McClain, Joe Bellino, Richard Wolf, Lee Chappell, Pete Saar, Ron Johnson, Tom Lawniczak, Jim Creamer, Denny Banker, Dean Glosson, Jim Zvonar, Mr. Hutchinson, Coach. *Middle Row:* Bill Cawthon, Terry Miller, Larry Schuerr, Ron Gelvin, Tom Lunkenheimer, John Oppenheim, Mike McEvoy. *Front Row:* Russ Phillips, Fred Sorenson, Dave Freund, Jim Anderson, Tom Koleno.

SENIOR INDIVIDUALS

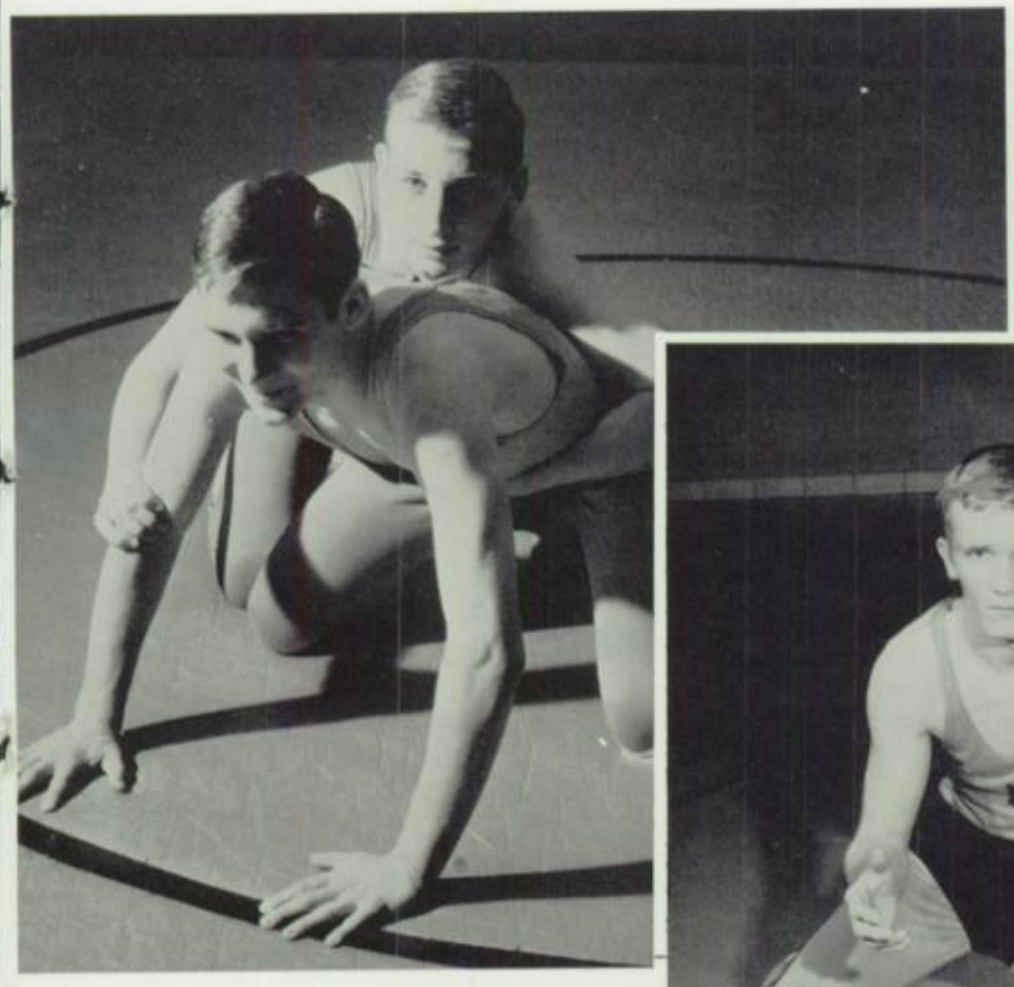

Up: Fred Sorenson
Down: Russ Phillips

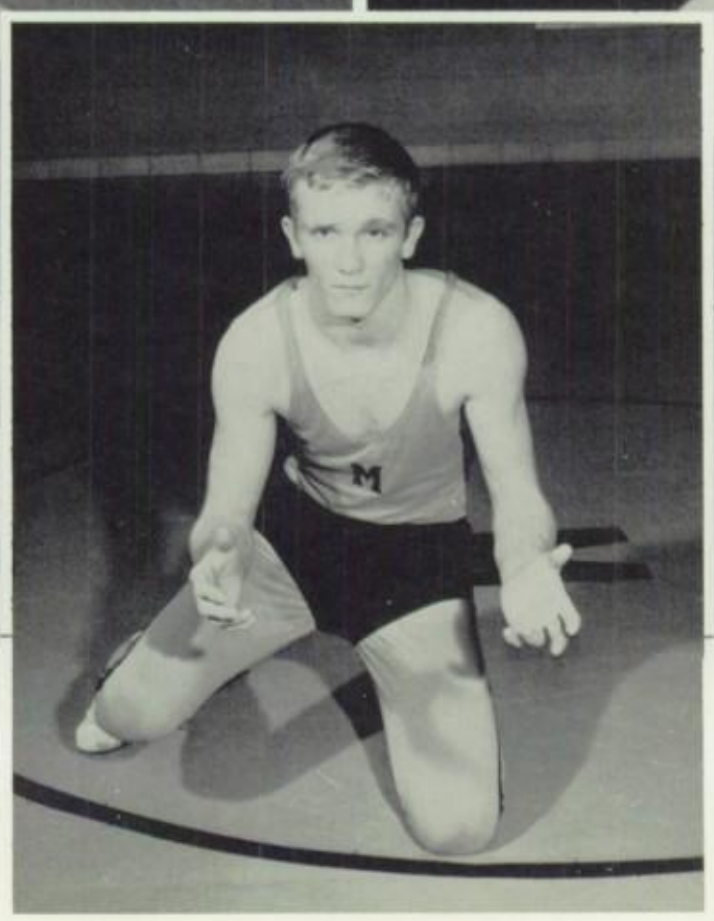

Larry Schuerr

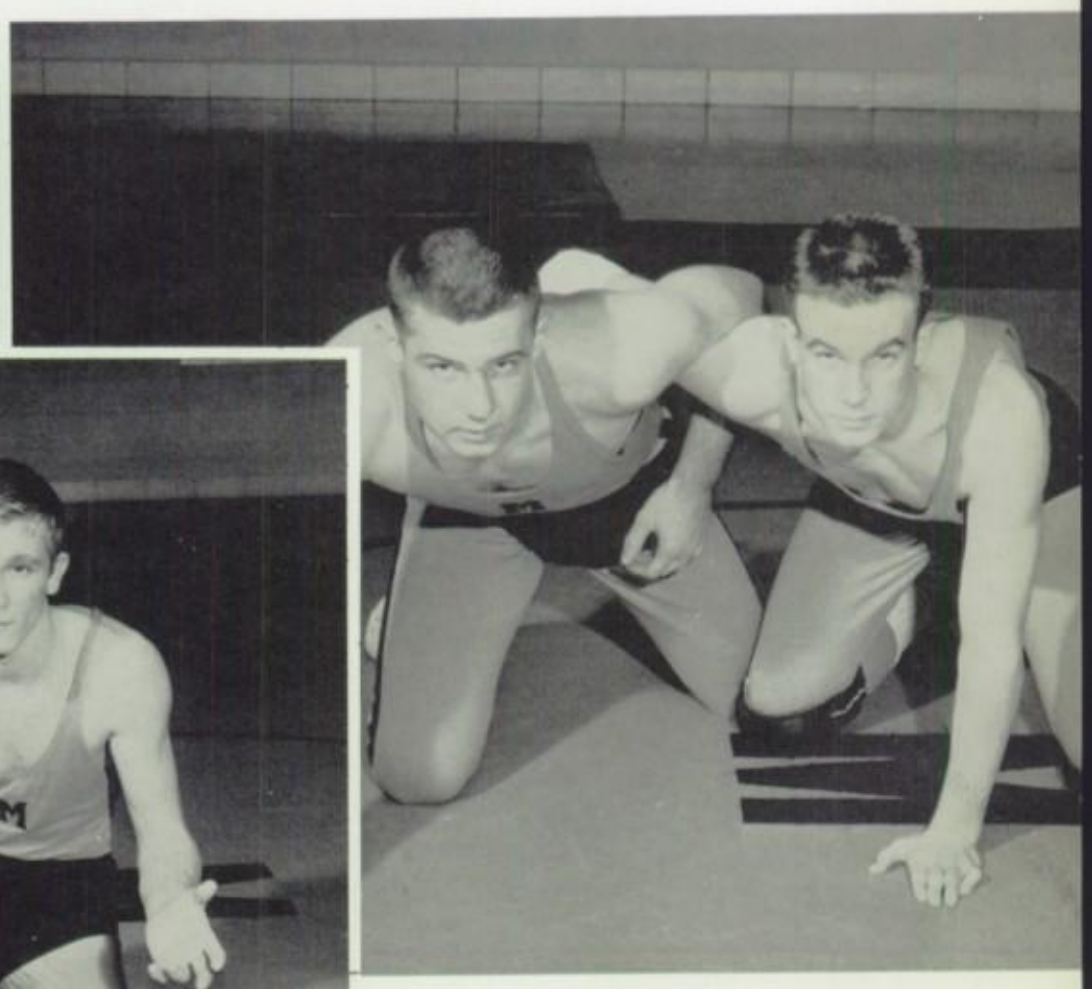

Left: Pete Saar
Right: Denny Banker

FROSH-SOPH WRESTLING

Top Row: Bryce Klontz, Tom Tomlinson, Mike Lennon, Dan Paul, Tom Hinspater, Roger Peck, Bob Townsend, Jim Fitzgerald, George Stepanovic, Phil Miller, Jeffrey Houck, Bob Schneider. *Second Row:* Tom Doherty, Paul MacDonald, Dave Weikel, Rich Nielson, Charles Messel, Ron Parks. *Third Row:* Earl Hanson, Dale Marzano, Don Blair, Craig Johnson, Jim Zvonar, Forrest Viita.

FRESHMAN

Top Row: Brad Grote, George Johnson, Larry Young, Dan Brown, Jim Barle, Dave Patryas, Dick Doherty, Terry Schmitt, Tim Koleno, Albert Hirsch, Dale Jirousek, Tim Tomasello. *Second Row:* Dave Stippick, Jim Lando, Bill Voeltz, Rich Tonyan, Dennis Moore, Al Sallustio, Dick O'Brien. *Third Row:* Mike Sobocki, Bob Best, Art Weirich, Sam Lamont, Carl Perrino, Terry Morrison.

1963 CROSS-COUNTRY

Top Row: Tony Olszewski, Dan Turner, Dick Bitterman, Dean Glosson, Mike Major, Ron Sluga, Gary Lockwood, Dave Dimon, Gary Snell, Mike Zvonar, Mr. McCracken, Coach. *Bottom Row:* Terry Morrison, Dave Zieger, Gary Larson, Dave Smith, Jerry Buch, Richard Kotiw, Bob Karstens, Gary Besserud, Ken Ehrhart, Dale Snell.

GOLF

Top Row: Butch Meyer, Buzz Frett, Chris Newkirk, Craig Adams, Bill Funk. *Bottom Row:* Rick Platt, John Rourke, Tom Carlson.

Top Row: Paul Liebman, Roy Moss, Mickey Phelan, Rich Smith, Tom Brown. *Bottom Row:* Allan Olson, Pete Newendorp, Ray Olszewski.

1963 TRACK

Top Row: Jim Brefeld, Mike Stueben, Ron Sluga, Fred Kusch, Dick Jelinek, Scott King, George Koch, Pete Saar. *Second Row:* Dave Smith, Manager; Bruce Peck, Ken Fletcher, Don Klapperich, Don Mercure, George Lissy, Don McCrary, Bryce Klontz, Manager. *Third Row:* Russ Phillips, Gary Krispin, Roy Fellows, Rollie Koerper, Fred Cooper, Jim O'Brien.

Top Row: Jim Kelly, Tom Lunkenheimer, Don Stine, Paul Swanson, Tom Lawniczak, Ray Marks, Bob Fowler, John Fleck, Ron Gelvin. *Second Row:* Bryce Klontz, Mgr.; Mike McEvoy, Rodney Mauch, Bob Doran, Terry Doran, Mike Pliner, Mike Zvonar, Dave Smith. *Third Row:* Ricky Hauck, Dave Zeiger, Dick Bitterman, Dale Marzano, Hal Eurich, Dan Turner.

Top Row: Bob Karstens, Scott LaGreca, Paul Swanson, Ray Marks, Bob Fowler, Tony Olszewski, Joe Schulz, Dan Turner. *Second Row:* Dale Marzano, Hal Eurich, George Hauser, Mike Kutnik, Jim Morenz, Mike Pliner, Ken Leibach. *Third Row:* Jim Mack, Dave Zieger, Frank Visconti, Mike Zabroski, Jim Fitzgerald, Bill Hauck.

1963 BASEBALL

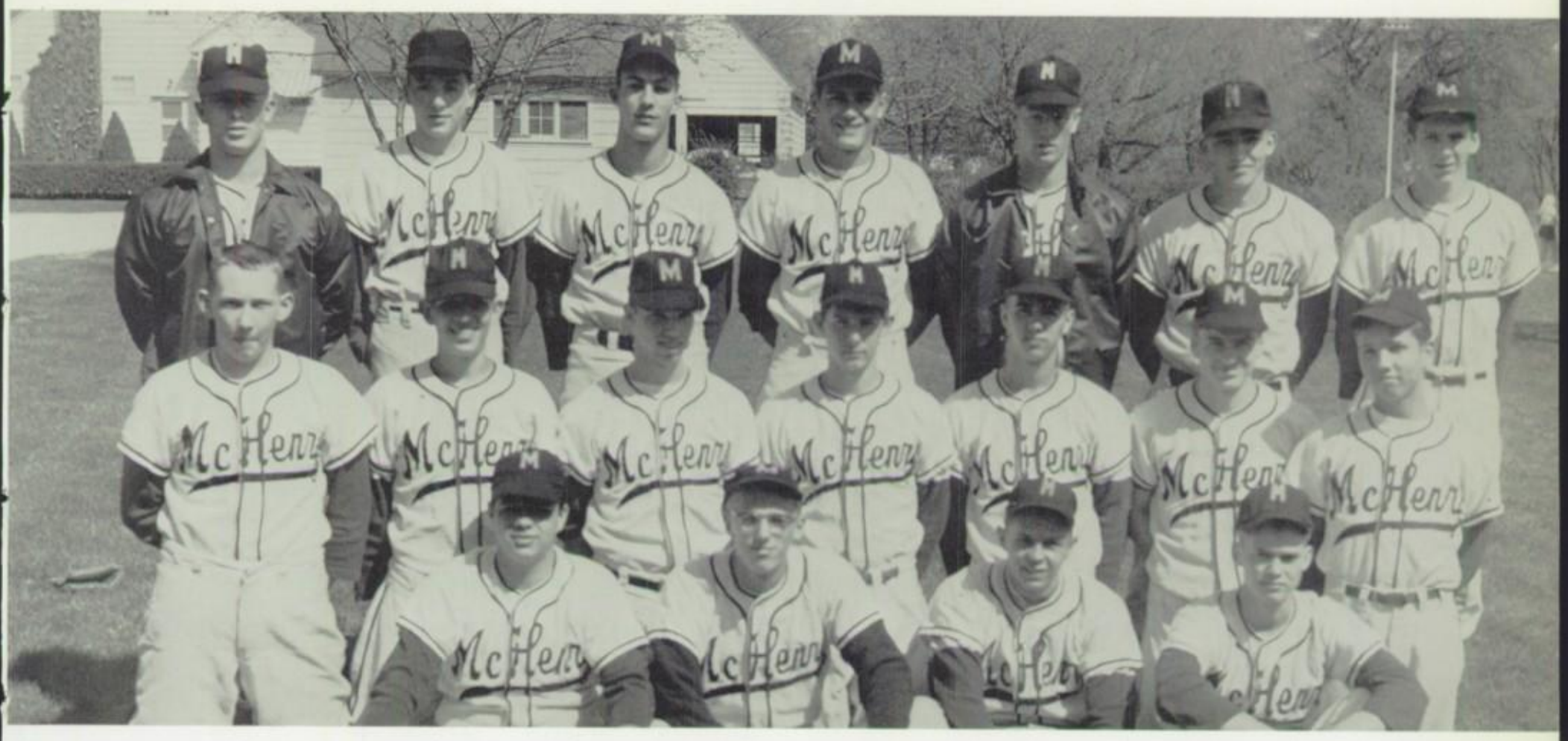

Top Row: Ted Freund, Carter Freund, Tim Farr, Joe Fino, Phil Schmidt, Lloyd Smith, Bill Cable. *Second Row:* John Reese, Denny Smith, George Moder, Tom Palvic, Bill Funk, Ron Zank, Bob Swedo. *Bottom Row:* Tom Simon, Bob Nielson, Tom Blake, John Hiller.

Top Row: Mr. Hagemann, coach; Denny Blake, Denny Meyer, Vic Beck, Ken Laurence, Myron Bentz, Richard Soda, Ron Johnson. *Second Row:* Tim Freund, Jim Meyer, Gary Snell, Tom Wiles, Jim Herman, Bruce Potratz, Wayne Hiller. *Third Row:* John Michels, Earl Hansen, Craig Keith, Terry Miller, Rom Amour, Jim Zvonar.

FRESHMAN G.A.A.

Top Row: Renee Leight, Audrey Estis, Sandy Adams, Sally Guettler, Kathy Moriarity, Sandy Benson, Diane Schmitt, Lynn Raasch, Kathy Brusso, Bonnie Exline, Rose Brittain, Bonnie Bradley, Kathy O'Donnell, Candy Cain. *Middle Row:* Vicki Gustavson, Phyllis Reuter, Barb Olson, Sharon Wagner, Theresa Newkirk, Barb Hansen, Sharon Klapperich, Marla Fisher, Linda Abbink, Charlene Glosson, Sue Koepke, Janice Palmbach. *Bottom Row:* Lynne Munroe, Sue Low, Patti Karls, Carol Schmidt, Candy Thompson, Karen Johnson, Bonnie Bonder, Lynda Stuart, Karen Justen, Nancy Grek, Sandy Lindgren, Julie Rode.

Top Row: Linda Schultz, Jody Oppenheim, Sue Benoche, Shirley Vilim, Kathy Doran, Ruth Leightner, Dorothy Conrad, Pat Seibel, Linda Meyers, Linda Francis, Edith Grabovy, Gail Macomb, Sue Thompson, Val Franklin. *Middle Row:* Louise Matthesias, Janet Hansen, Laureli Jost, Sue Nurse, Bonnie Oeffling, Sandy Meyer, Kathy Freund, Terrry Etten, Sharon Meyers, Madeline Hess, Wendy Markgraff, Frances Platt, Kathy Pierce, Arlette Johnson. *Bottom Row:* Terry Cerny, Jean Anderson, Cindy Whiteside, Vicki Ascola, Betsy Fossum, Bonnie Malcom, Judy Nosal, Madeline Finny, Nancy Olk, Pat Voight, Jo MacDonald, Barb Borrelli, Linda Dolatowski, Sandy Fry.

AUTOGRAPHS

AUTOGRAPHS

AUTOGRAPHS

AUTOGRAPHS

AUTOGRAPHS

AUTOGRAPHS

TAYLOR PUBLISHING COMPANY
"The World's Best Yearbooks Are Taylor-made"

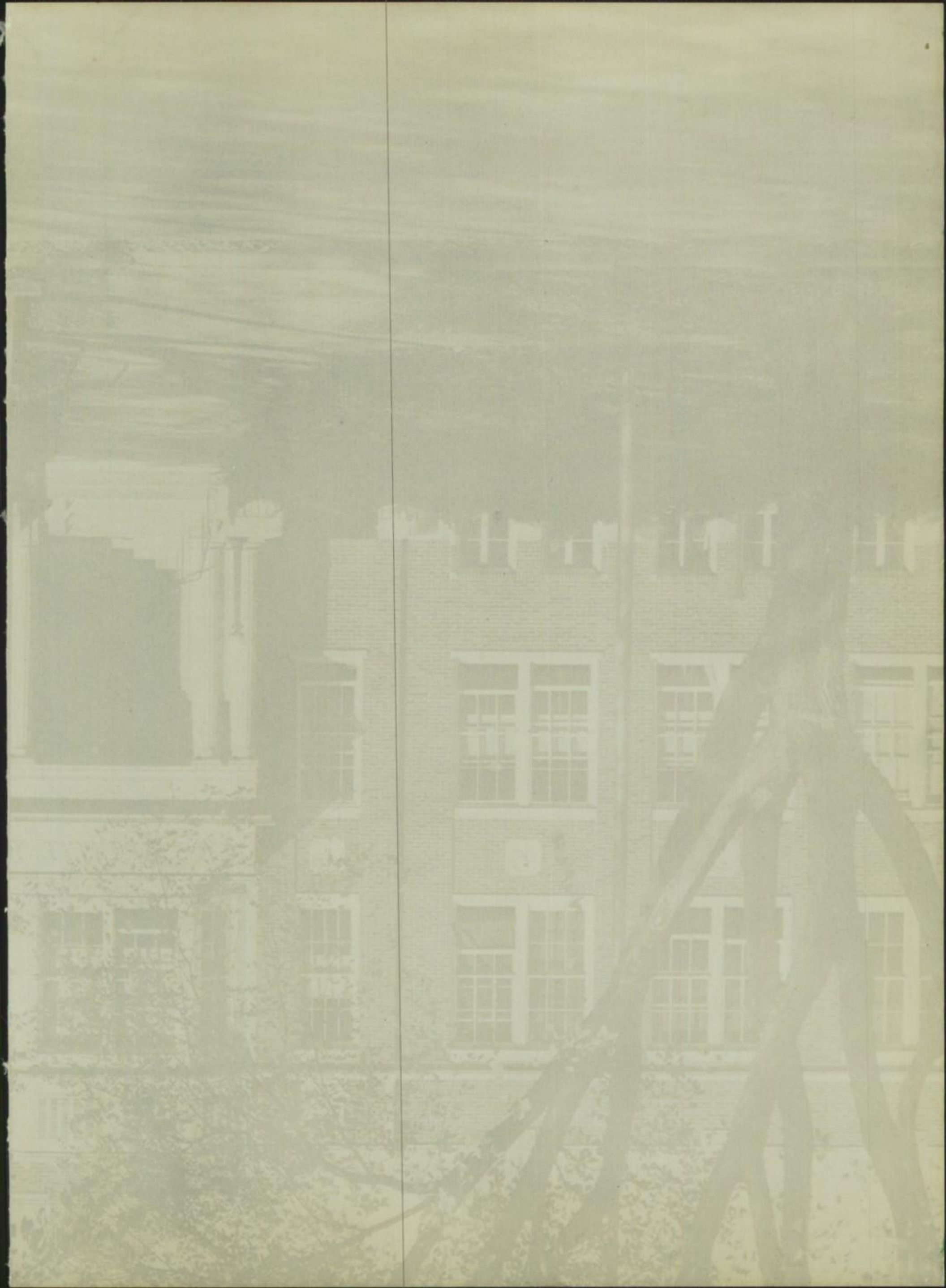

TAYLOR-MADE
YEARBOOKS
DALLAS